COMET
1940

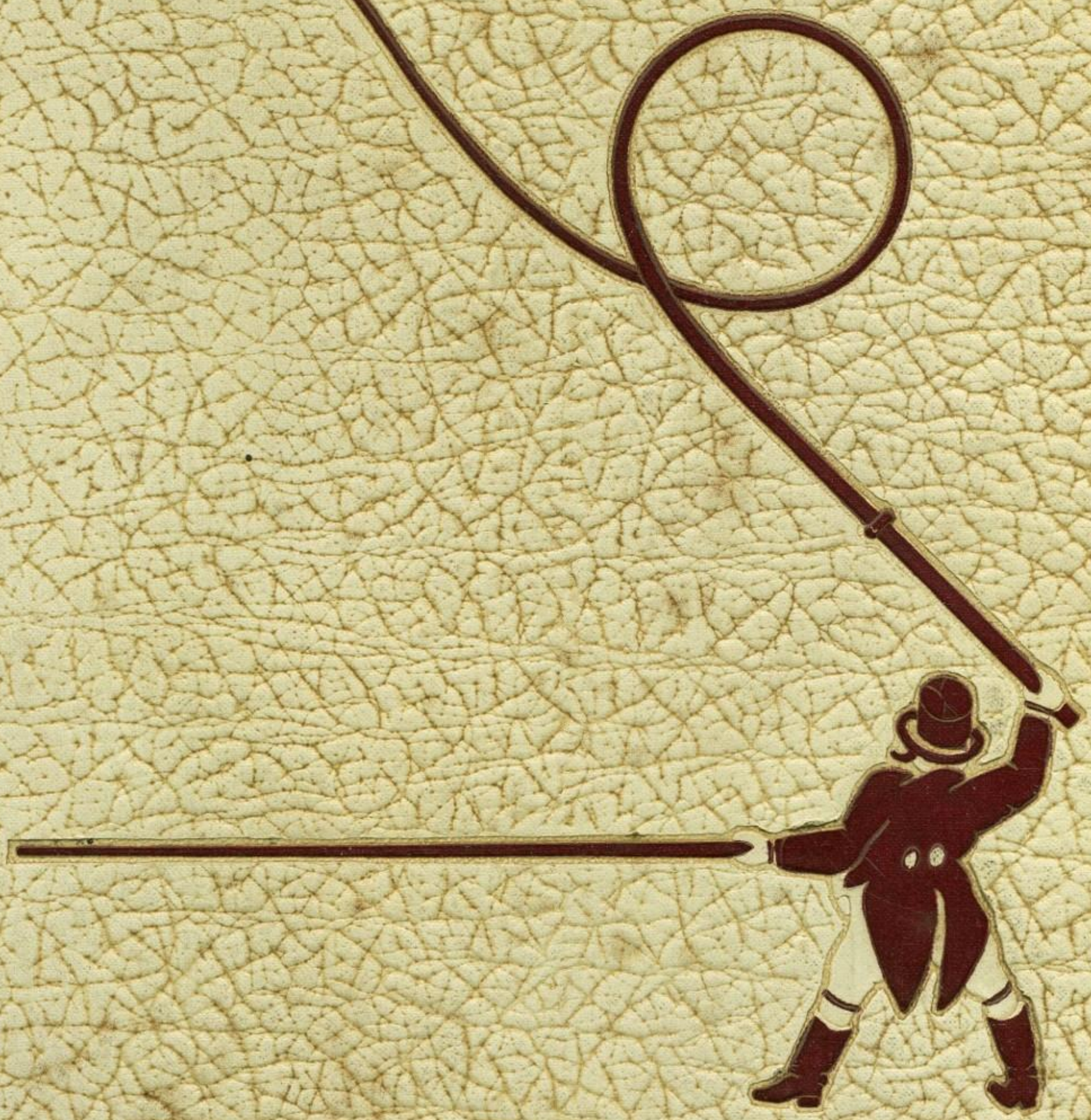

EX LIBRIS

COMET

1,4

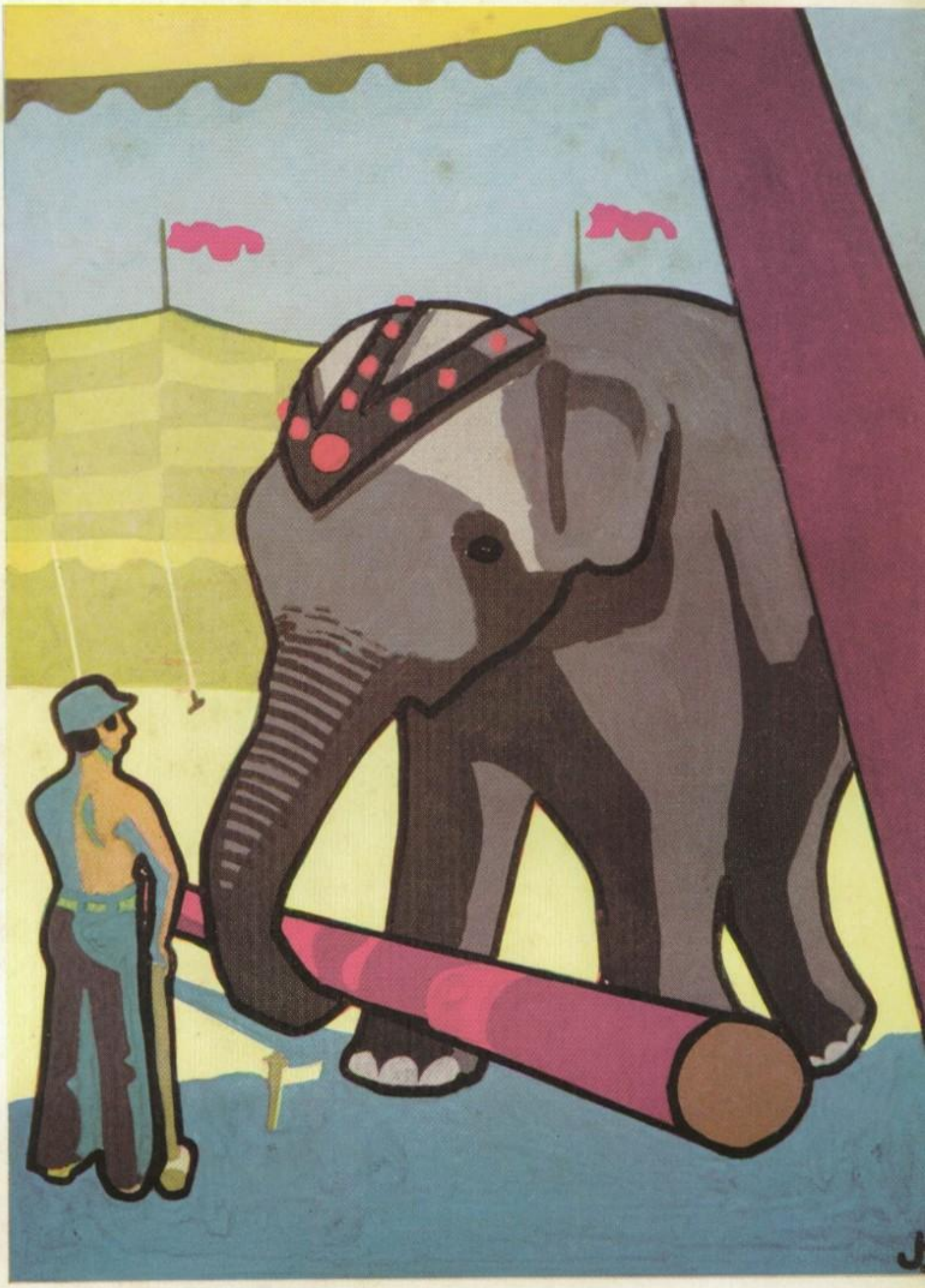

Foreword

As the long-awaited circus arrives amid the fanfare of trumpets, presents a spectacular show in an atmosphere of glamour and pageantry, then travels on, leaving behind it vivid memories; so does the Comet make its annual appearance, presenting in gala panorama the activities and personalities of the school year. It is in the Comet that we, the students of Austin High School, have the opportunity of seeing ourselves and our associates as the performers in the circus of school life. The editors and staff hope that this book will afford much pleasure and in the future will recall as many pleasant memories as "the greatest show on earth," which it has been our aim to portray in this, the Comet of 1940.

Member National Scholastic Press Association Est. 1921 1939-40

Editors—Jane Manuel, Jack Chewning
Business Manager—Bill Barnhouse
Art—Jerry Hawkins
Cover, Lettering—R. E. Burnett
Engraving—Economy Engraving Co.
Printing—The Steck Co.
Class Photographs—University Studio.
Informal Photographs—John Crosby

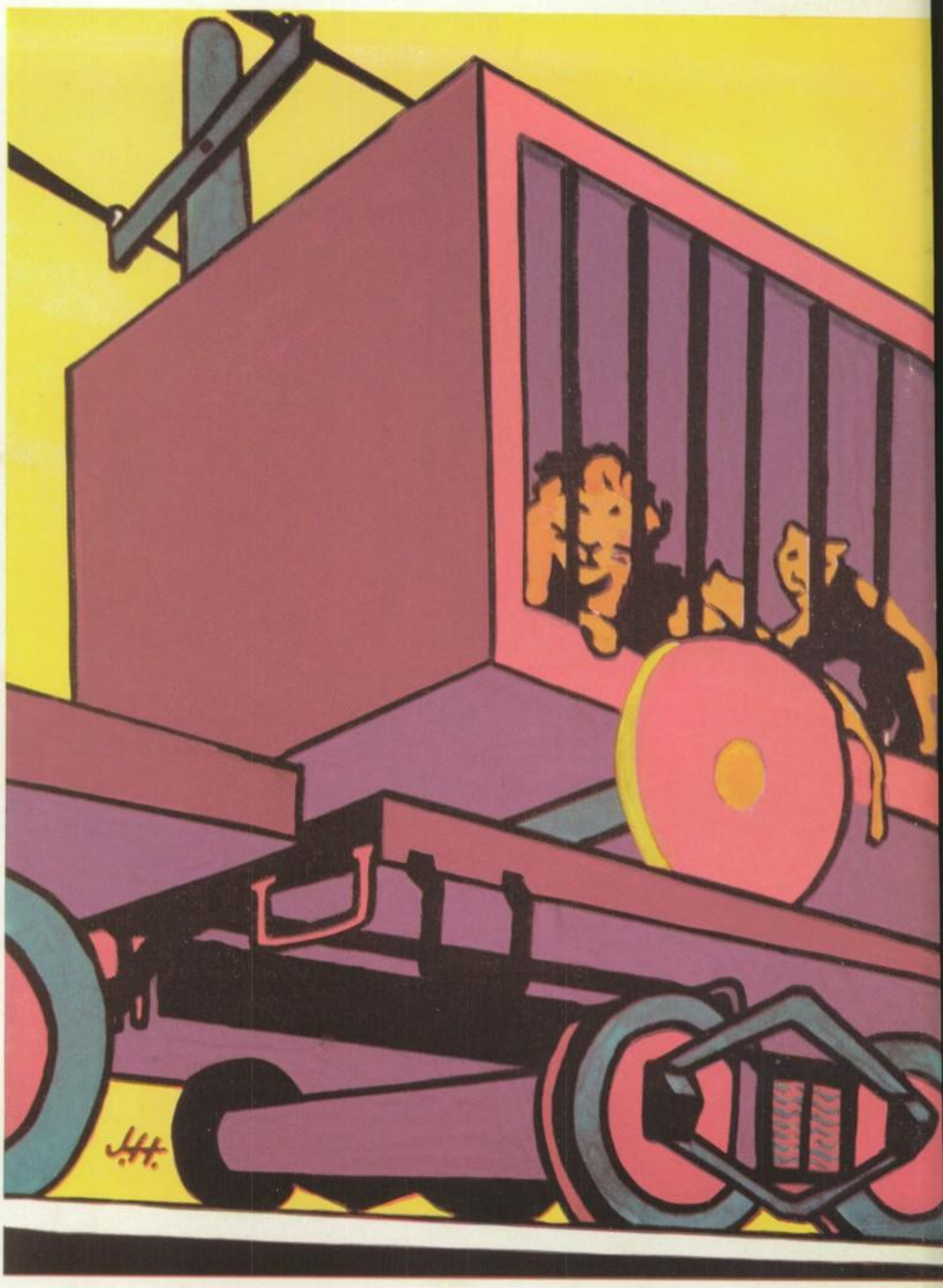

ORDER OF BOOKS

Administration

Classes

Sports

Favorites

Organizations

Features

Advertising

Administration

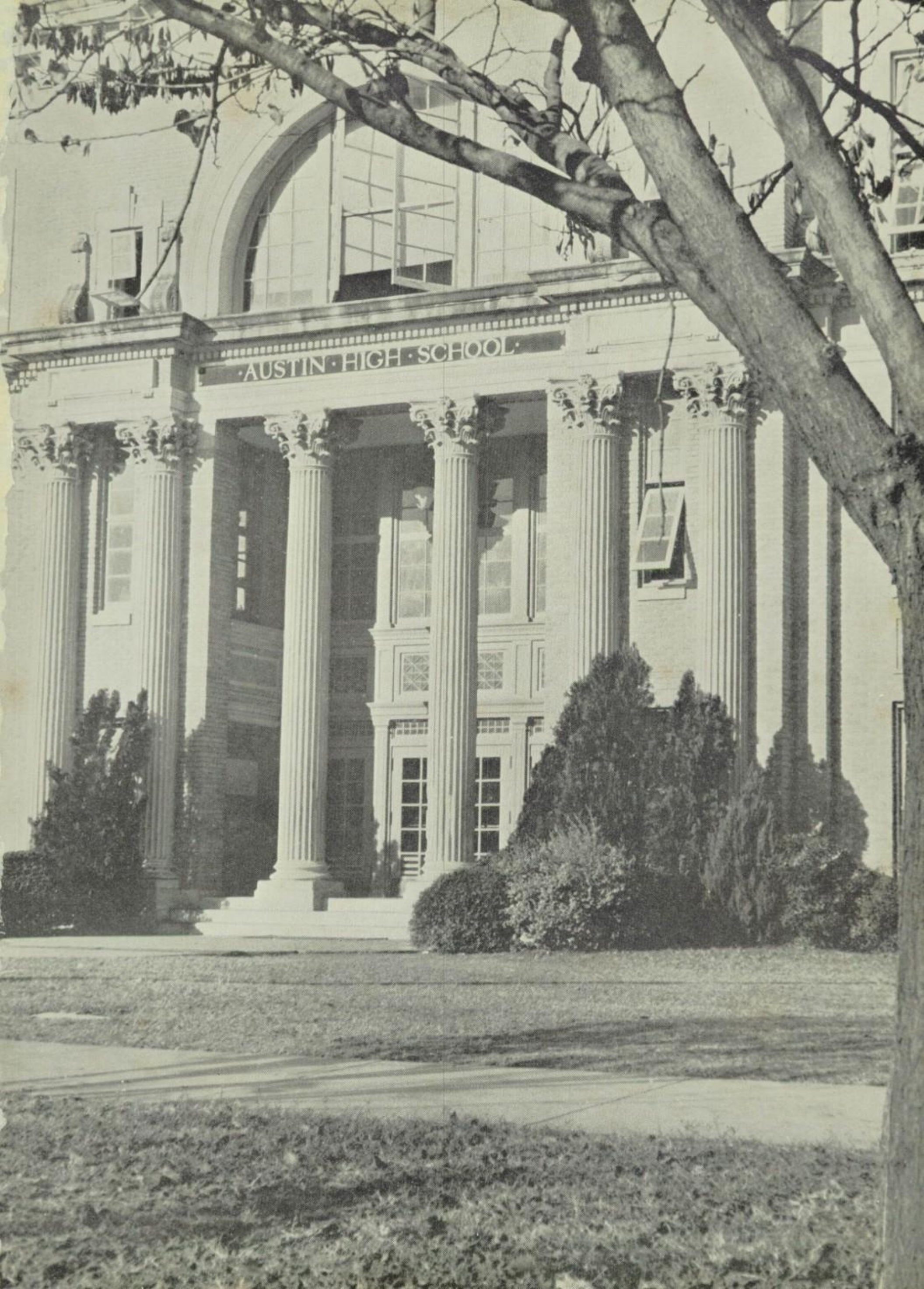
AUSTIN HIGH SCHOOL

arcade

annex

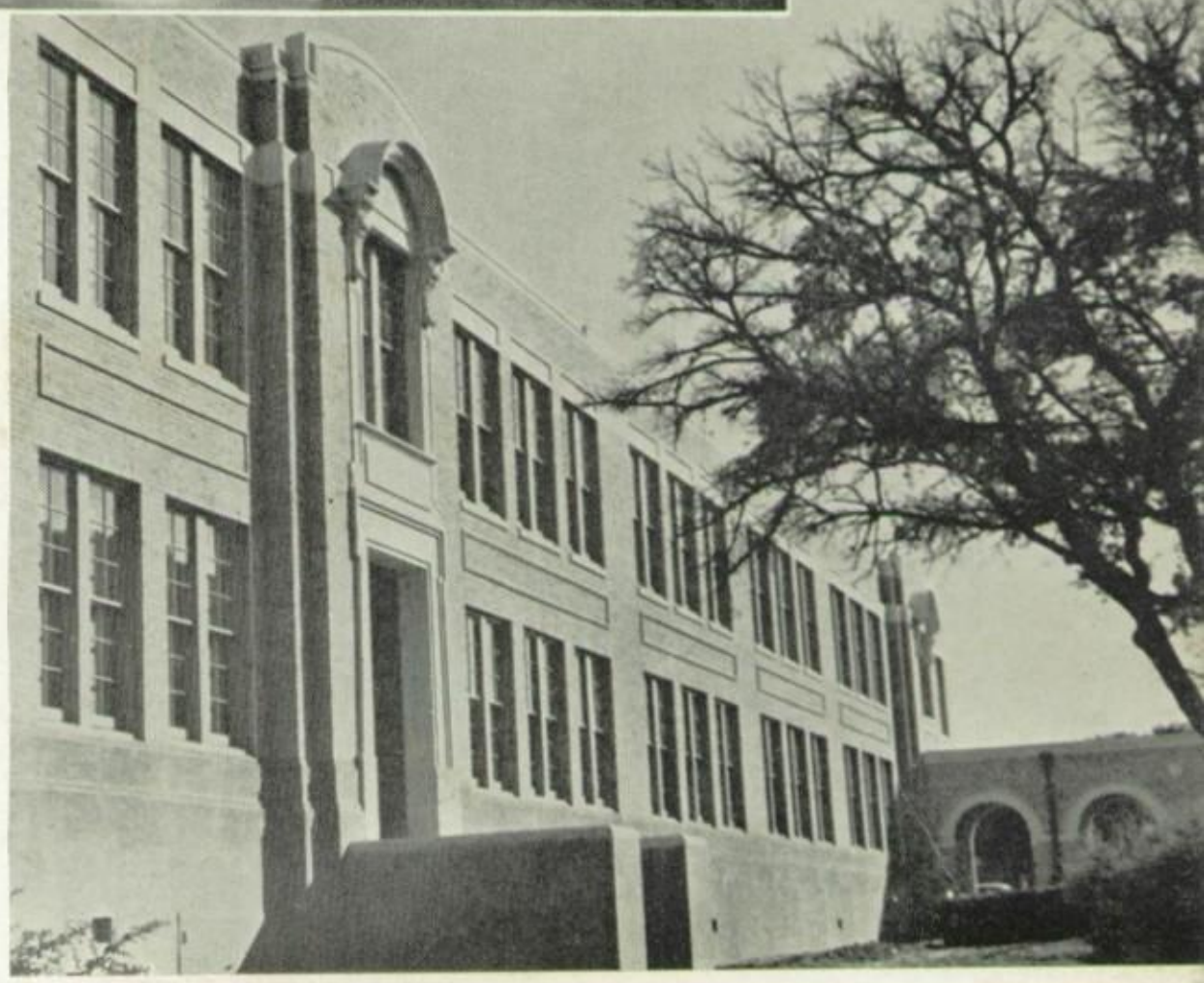

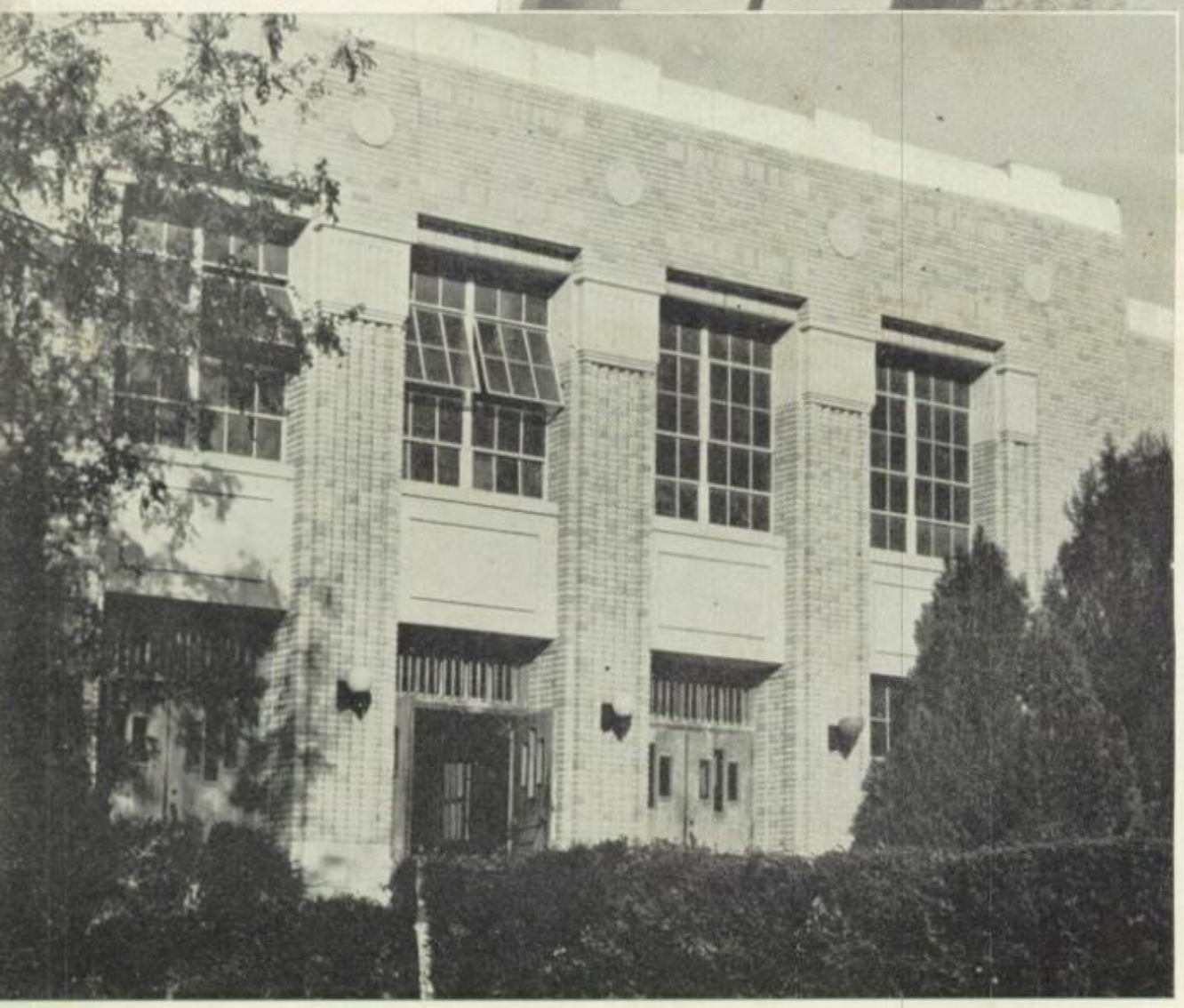

stadium

gym

a. n. mc callum

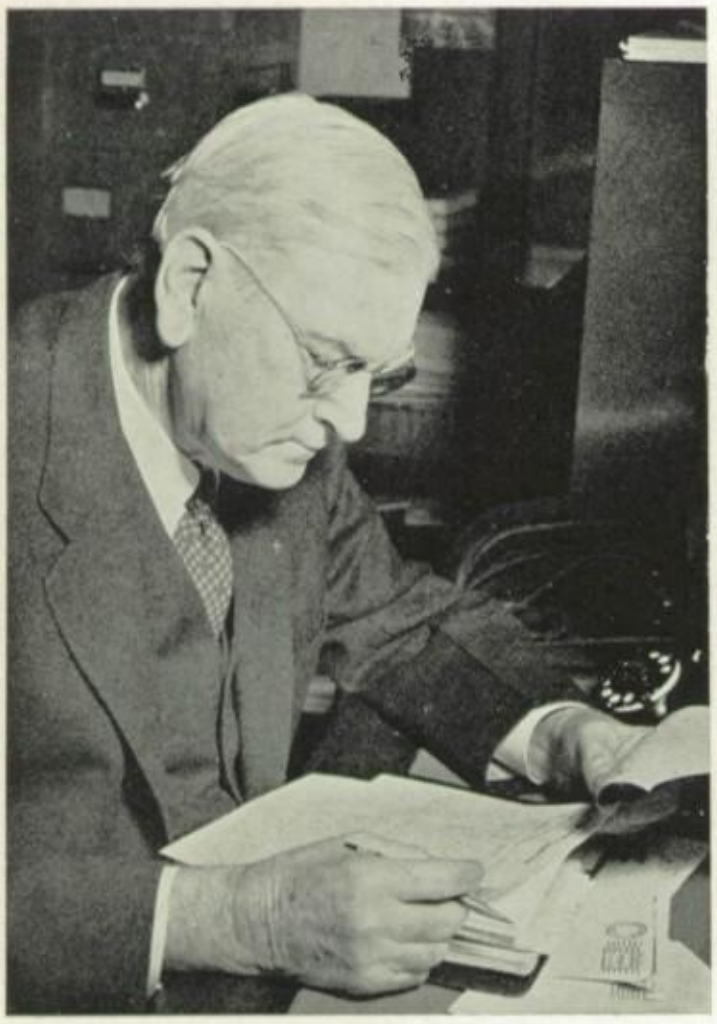

to the graduates:

My wish for each graduate is that your years in Austin High have prepared you to think more clearly, to act more wisely, independently and courageously, and to be true to your ideals.

When you leave in a very few weeks, whether to begin college or the quest for a livelihood, as you face the unknown future may you "put your hand into the hand of God. That shall be to you better than a light and safer than a known way."

H. N. McCallum

g. h. wells

to the students:

A great high school, like the greatest show on earth, must rely upon the quality of its personnel and their cooperative spirit in every performance. As we approach the end of our seasons, we look back with pride at the school spirit which has led us on and we look to another year determined that, with an increased loyalty and a finer cooperation, a richer student life will come. As the stars of 1940 leave us by graduation, those now in training must become the leaders of our next acts on the rings of high school days. The spirit of Austin High School, like the greatest show, must go on.

Geo. H. Wells.

left to right: j. h. gardner, l. h. blendermann, r. g. mueller, superintendent a. n. mc callum, e. a. murchison, mrs. a. p. robinson, mrs. h. p. bybee, carl widen.

school board

The Board of Trustees of the Austin Public Schools is vested by the laws of the State of Texas with the exclusive control of the schools. The Board forms the educational policies of the schools with the advice of the superintendent, administers the school finances, and provides buildings and equipment.

The wide range of duties of the school board requires that each member be a public-spirited citizen, vitally interested in seeing that "all of the children of all the people" receive the best education possible.

Just such citizens compose the Austin Board of Trustees—the president, Mr. E. A. Murchison; the vice-president, Mr. R. G. Mueller; the secretary, Mrs. A. P. Robinson; Mr. L. H. Blendermann, Mr. A. C. Bull, Mrs. Hal P. Bybee, and Mr. Carl T. Widen.

registrar crofoot knows the answer . . . especially if it has something to do with scholastic requirements and credits.

one of miss armstrong's days sounds like ole mcdonald's farm . . . here a letter, there a phone, everywhere a mimeograph.

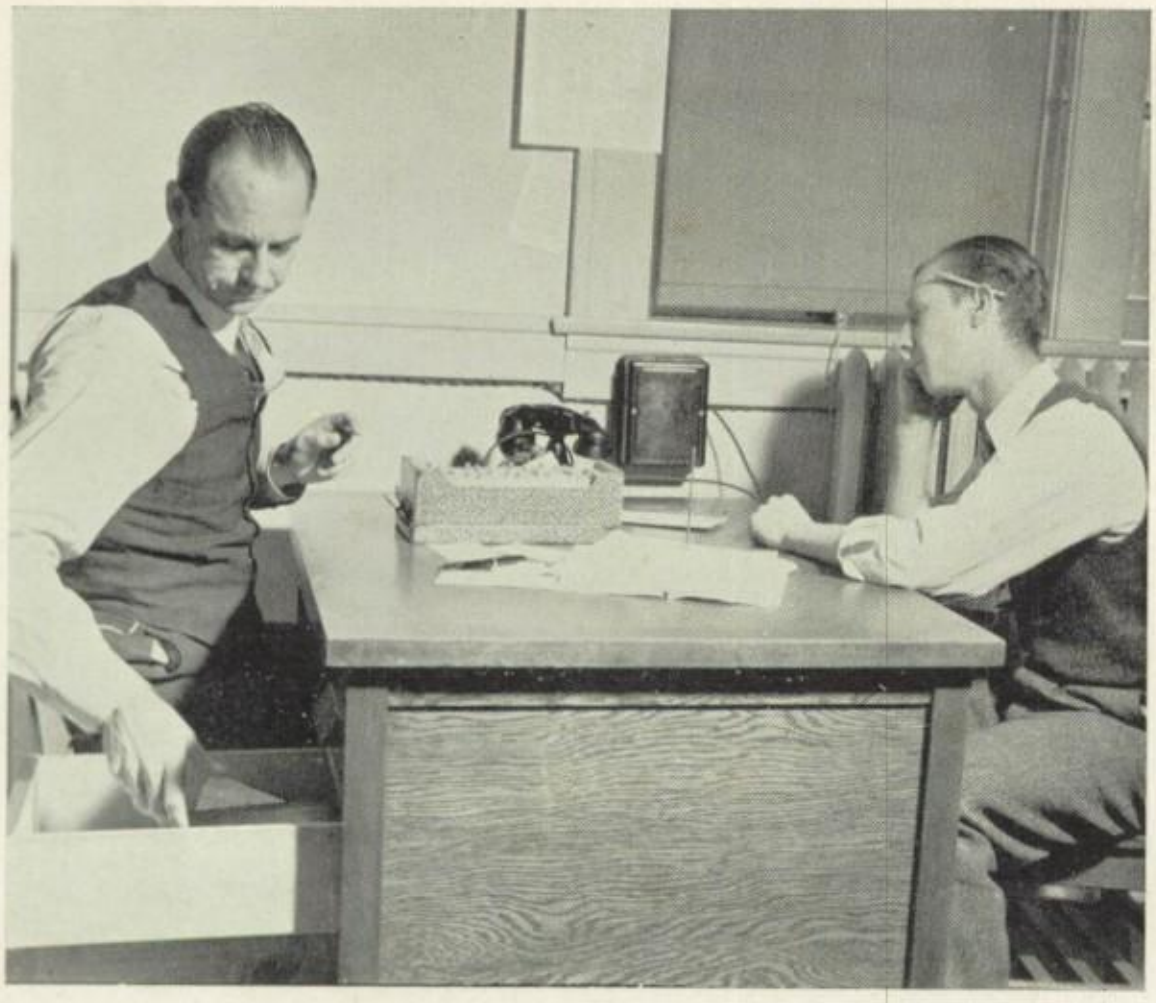

the following will please come to the office . . . a crowd of students standing around a door, and there's mr. guinn . . . 5 hours, son.

mrs. johnson: what's your name, son? that's what i said . . . no, you may not . . . you owe a permit from last week . . . and remember, that one is due tomorrow. . .

FACULTY

Adair, Mrs. Margaret
Biological Science

Anderson, Mrs. Vera
Study Hall

Anderson, Willa
Commercial

Brown, Nellie
English

Burger, E. T.
Physical Education

Burnes, Bert D.
English

Cuenod, Maude
Commercial

Culley, Ima
History

Davis, R. S.
Industrial Education

Ewing, Sheba
English

Farley, Mary
English

Fehr, Carl
Music

Guffin, Frank
Physical Science

Guinn, W. A.
Commercial

Harrison, Alice
Librarian

Armstrong, Grace
Secretary

Barnette, Thomas B.
Physical Science

Bizzell, Guy
English

Boysen, Helen
Biological Science

Bozarth, Lillian
Home Economics

Brooke, Florence R.
English

Burton, J. R.
Spanish; Dramatics

Carman, Alice
English

Carter, K. L.
Mathematics

Casey, Bertha
English

Covington, Weldon
Music

Crofoot, Mrs. W. W.
Registrar

Dickard, Lucille
Mathematics

Dunbar, Mrs. Vida
Commercial

Dunlap, Mary Lois
Physical Education

Eads, C. H.
Industrial Education

Eppright, Kate
Mathematics

Eppright, Margaret
Physical Science

Farley, Mary
English

Gardner, Mrs. Basdall
Art

Goff, Cecily
Mathematics

Granger, Mary Bell
English

Graves, Effie
English

Grissom, Bee
Mathematics

Hayes, S. W.
Biological Science

Hill, Helen
Latin

Hill, Maclovia
History

Hill, Nina
English

Horne, Mrs. W. S.

Horton, H. A.

FACULTY

Housells, Mrs. Della
Mathematics

Hoyt, H. H.
History

Hudnall, Mrs. Gladys
Home Economics

Lambert, Standard
Physical Education

Lee, Addison
Biological Science

Markham, J. W.
Journalism

Moore, Vera Lee
Spanish

Mullins, A. W.
Commercial

Neyland, Mrs. Ruth
Home Economics

Robinson, Lillie Mae
Office Secretary

von Rosenberg, Edna
Mathematics

Rugeley, Betty Love
Physical Education

Tyson, K. M.
Industrial

Wallace, Janice
Commercial

Weisser, Mrs. Clara
Physical Science

Hudspeth, Mrs. Frances
Biological Science

Hurt, J. M.
Mathematics

Johnson, Mrs. A. D.
Attendance Clerk

Keel, John
Physical Education

Knight, Katherine
Home Economics

Lamb, Mrs. Jack
Librarian

Marks, Dorothy
Commercial

Martin, Mrs. Cleo
English

Martin, S. L.
Industrial

Martin, Velma
Mathematics

Massie, Mrs. F.
Librarian

Mayne, Mrs. Grace K.
Mathematics

Nitschke, Mrs. Willard
History

Owen, Ada Maude
Spanish

Owen, Maurine
Orchestra

Ramsey, L. S.
Industrial

Richey, Mrs. F.
Home Economics

Roach, Eloise
French

Sledge, Woodrow
History

Snow, Laura
History

Stanfield, Stella
Spanish

Sturges, Myrtle
Commercial

Trenckmann, Elsie
German

Trimble, Zella
Home Economics

Wier, G. W.
History

Winfrey, C. S.
Public Speaking

Wittner, N. H.
Mathematics

Woodworth, Mrs. Margaret H.
Art

Wray, J. Campbell
Music

Zivnei, J.
Czech

Classes

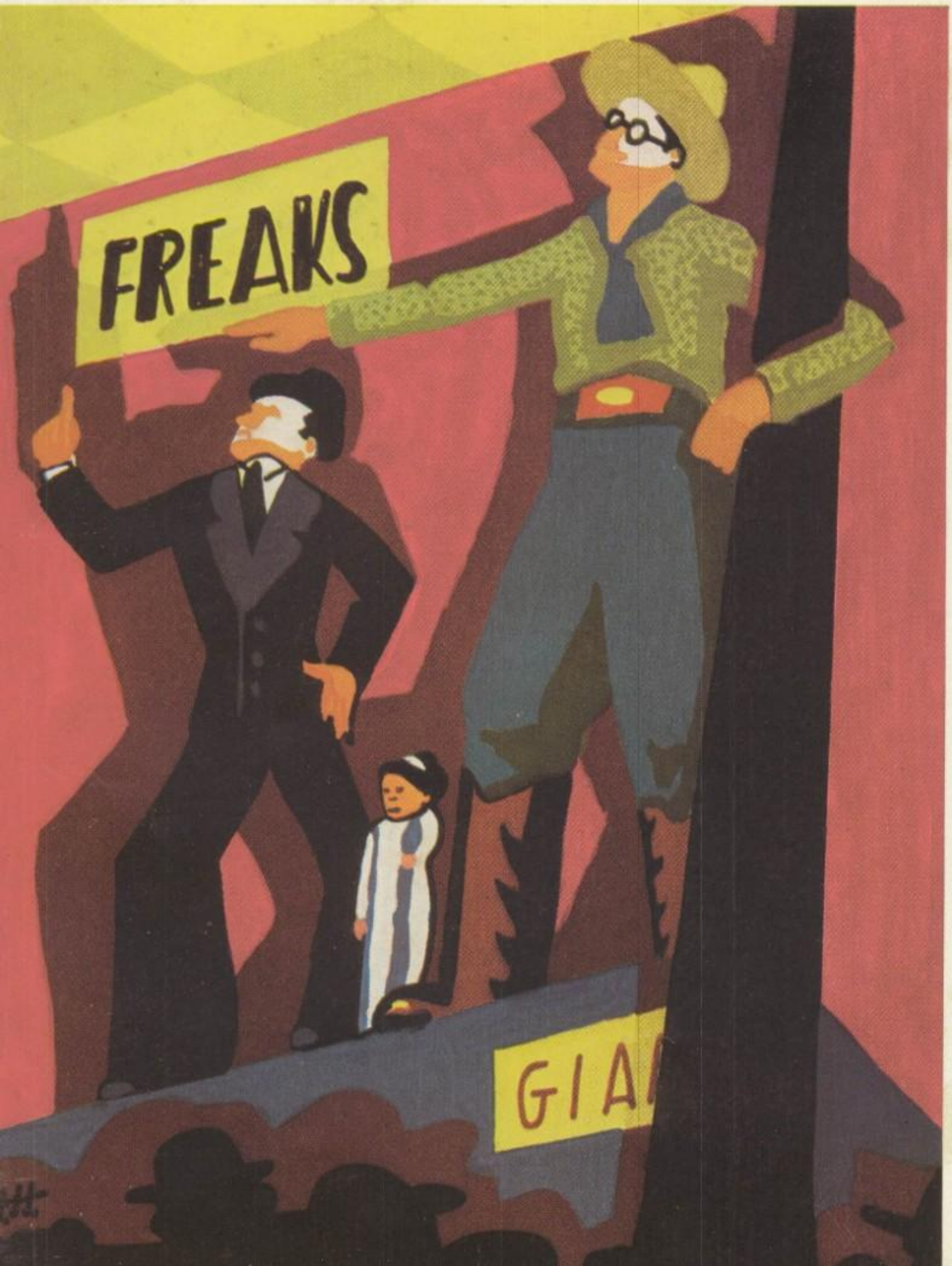

Monday, February 13th . . .

Good morning

reading, 'riting, and routine . . . 6 hours a day, 5 days a week, 36 weeks a year. . .

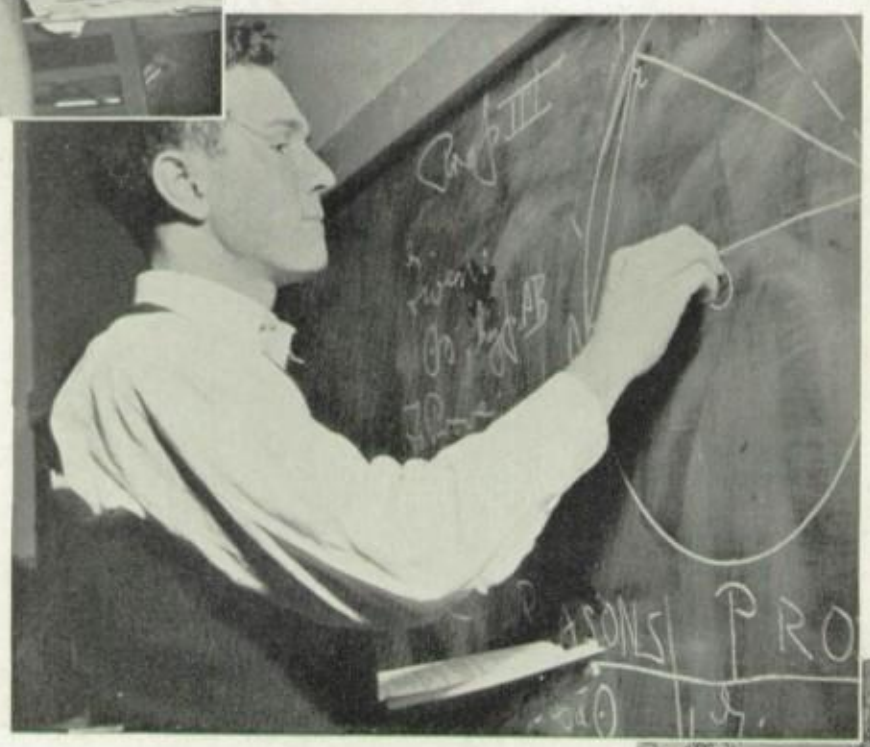

we struggle through 20½ credits . . . others prefer trade or commercial courses . . . still reading, 'riting, and routine.

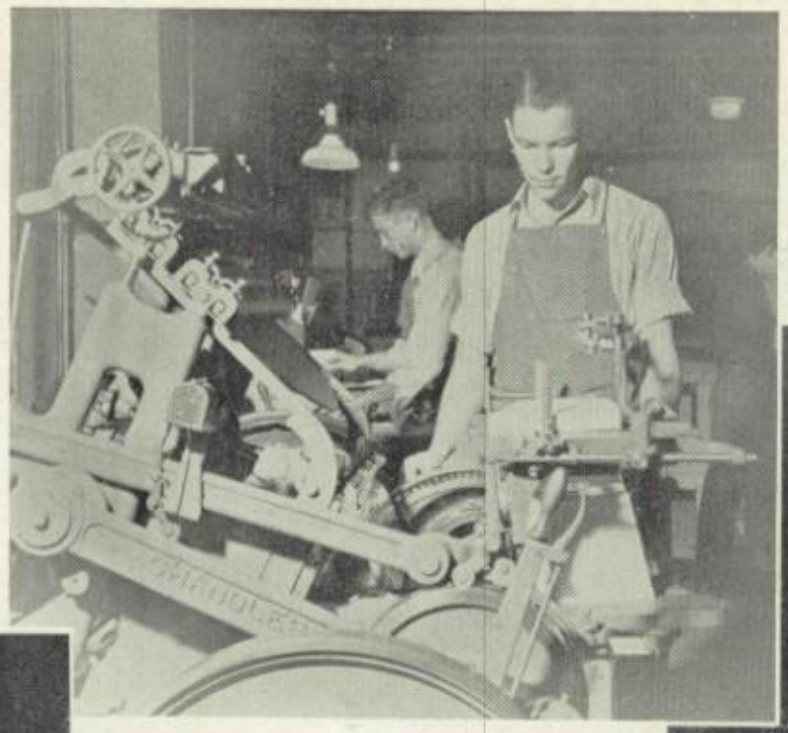

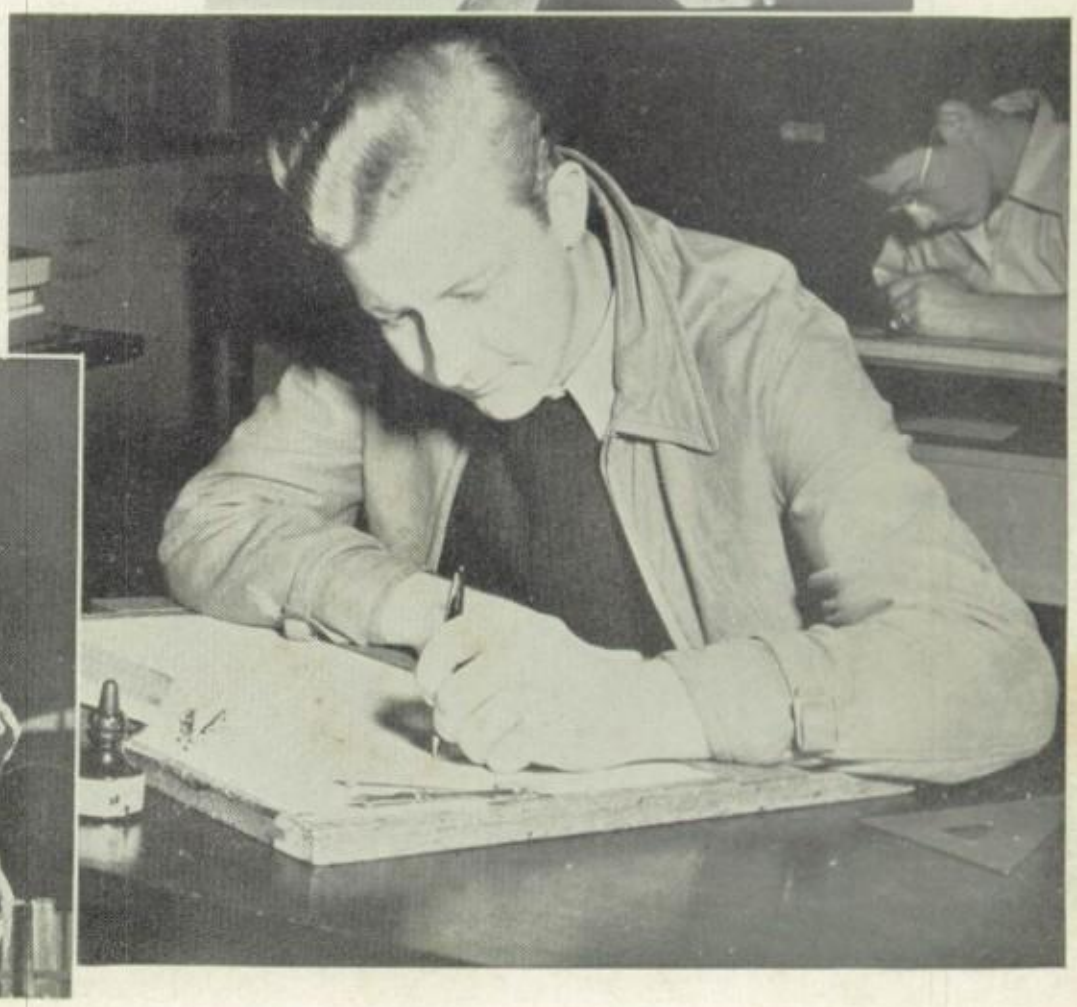

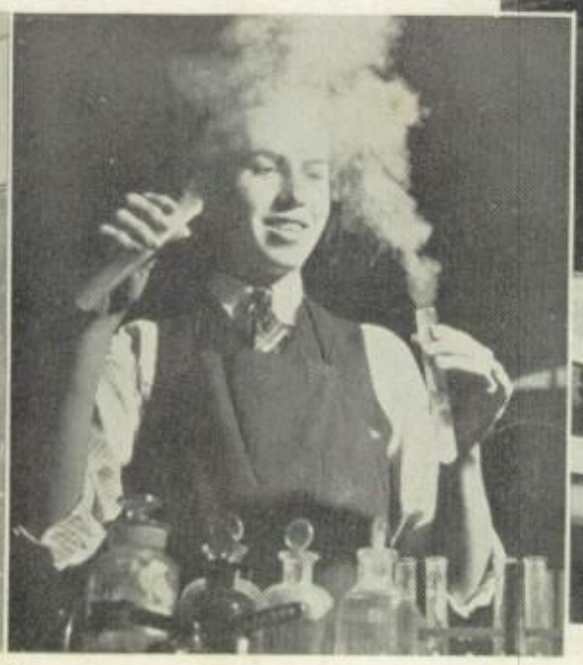

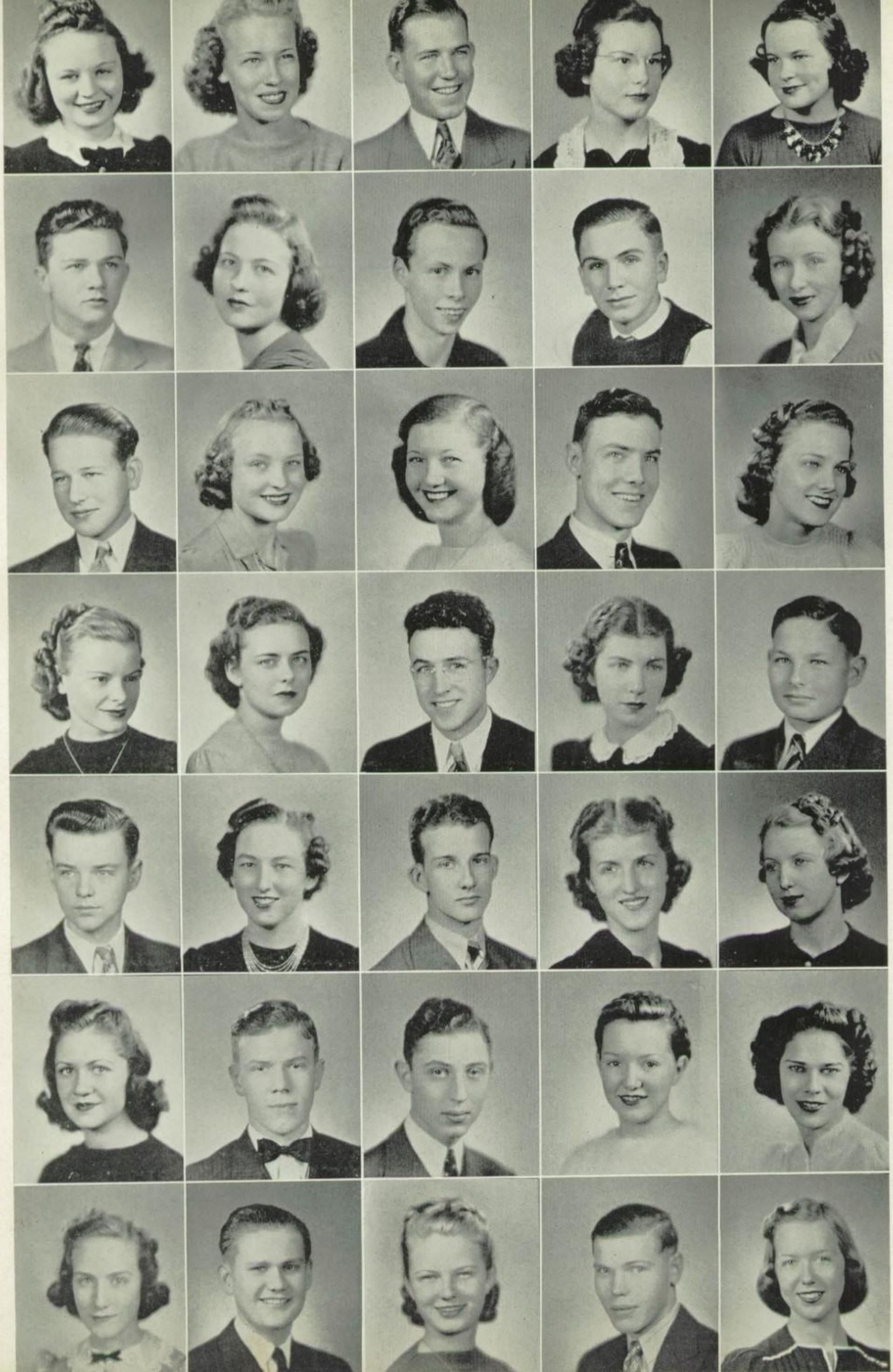

Achilles, Bess
Athenaeum '37-'40; Sgt.-at-arms '37-'38; Critic '39.
Future Homemakers '40.

Adair, Sarah
Margaret Preston '37-'40; Sec. '39; Pres. '40.
G. A. A. '39-'40.
Maroon Twirling Squad '39-'40; Pres. '40.
Red Jackets '37-'38.
Drum Majorette '39.
Student Council '39.
Intra. volleyball, tennequoits, baseball, basketball, archery '37-'40.

Adams, John Gandy
Woodrow Wilson '38-'40; Corresp. Sec. '39-'40.
Forum Leaders '39-'40.
Forum Council '38-'39.
Intra. football, baseball '39-'40. Band '37-'39.

Albers, Verdell
Euphronian '38-'39; Parl. '38; Pres. '38.
Nature Science '37-'38.
National Honor Society '39-'40.

Allen, Dixie
Home Economics '38-'40; Sec. '38; Treas. '39; Pres. '39; Vice-Pres. '40.
Red Jackets '39-'40.
Future Homemakers '39.
Intra. volleyball '39.

Allison, Jack
Gridiron '38-'40.

Althaus, Florene
Platonian '39.
K. D. V. '38-'40; Treas. '39; Vice-pres. '40.
Forum Council '39.
Intra. basketball '38.
National Honor Society '40.

Anderson, Kim
Woodrow Wilson '38-'40; Historian '40.
Student Council '38-'39; Alt. '38.
Forum Leaders '39.
Chess and Checker '37.
Boys Intra. Mgrs. '38.
Boys Pep Squad '38.
Favorite Nominee '38.

Anderson, Waldon
Chess and Checker '38.
Square-Circle '37.
Safety Patrol '36-'39; Secretary '38-'39.

Andrews, Patsy
Red Jackets '39.
Saddle Club '37.

Anthony, Raymond

Aten, Margie

Awalt, Stella Mae
Los Habladores '38-'40.
Future Homemakers '39-'40.

Ayers, Chester

Ayers, Dorothy
Modern Literature '37-'38; Sec. '37; Pres. '38.
Hobby Club '39; Pres. '39.
Home Economics '40.
Red Jackets '37-'38.
Future Homemakers '39.

Backus, Margaret
Red Jackets '38-'39.
Student Council '38-'39.
Forum Leaders '38-'39.
Maroon Staff '39-'40.
Quill and Scroll '39-'40.
National Honor Society '40.

Ballerstedt, Marion
Margaret Preston '38-'40; Executive Council '40.
Red Jackets '38-'40.
Orchestra '38-'40.
Student Council Alt. '39.
Intra. volleyball, tennequoits '38-'40.
State and Nat'l Band Contest, 1st place '39.
National Honor Society '40.

Bankston, Arthur

Barker, Mary Louise
Future Homemakers '40.
Intra. volleyball, basketball, tennequoits '37; Intra- archery, tennequoits '38.

Barnes, Jay
Safety Patrol '38-'39.
Football '39.

Barnhouse, Bill
Senate '37-'40; Hist. '38; Parl. '39.
Hi-Y '38-'40; Parl. '38-'40.
Intra. Debate '37-'39; Winner '39-'40; Inter. Debate '37-'40.
Comet Bus. Mgr. '39-'40.
Intra. Sports '39-'40.
National Forensic League.
Quill and Scroll '40.

Barrow, Etta Marie
Verse Makers '39.
Glee Club '39-'40.
Forum Leaders '40.
National Honor Society '39-'40.

Baskin, Jim
Woodrow Wilson '39-'40.

Bates Julia
Polyhymnian '39-'40; Intra. Mgr. '40.
Red Jackets '39-'40.
Future Homemakers '40.
Comet Staff '40.
Intra. archery, volleyball '39; Intra. basketball '40.
Quill and Scroll '39-'40; Rep. '40.
National Honor Society '40.

Beck, Melba
Le Cercle Francais '39-'40.
Gift Club '38.
Sketch Club '37-'38.
Future Homemakers '39-'40.

Bell, Patsy
Polyhymnian '37-'40; Parl. '39; Critic '39.
Paisano '38.
Intra. baseball, basketball, tennequoits, volleyball, archery '37-'40.
Intra. debate '37-'38.
Intra. declamation '39.

Bergstrom, A. K.
La Tertulia '38-'40; Pres. '39-'40; Treas. '40.
Hi-Y '38-'39; Sgt.-at-arms '39.
Safety Patrol '35-'40; Corporal '37; Sgt. '38; Capt. '39-'40.
Glee Club '40.

Berlowitz, Jack

Berry, Carolyn
Polyhymnian '37-'40; Sec. '39.
Red Jackets '37-'38.
Paisano '39-'40.
Student Council '37-'38; Alt. '38-'39.
Intra. basketball, volleyball, baseball, archery, tennequoits '37-'40.
Intra. debate '37-'39.

Berry, Mary Sue
Philomathian '39-'40.
Future Homemakers '40.
Hobby Club '38; Treas. '38.

Bible, Betty Sue
Platonian '37.
Sketch '37-'38.
Red Jackets '38-'40.
Future Homemakers '39-'40; Sec. '39-'40.
Intra. tennequoits '37.
National Honor Society '40.

Blomquist, Howard
Band '38-'40.

Bloor, Anne
Sapphonian '39-'40; Sec. '39-'40.
Red Jackets '37-'40.
G. A. A. '39-'40.
Student Council Alt. '38-'40.
Intra. basketball '38; Intra. volleyball, tennequoits, archery, basketball '39-'40.
National Honor Society '39-'40. Gold R.

Bohls, Edgar
Chess and Checker '38-'39.
Hunting and Fishing '39-'40.
Forum Leaders '38-'39.
Basketball '39.

Booth, Betty
Platonian '39-'40; Reporter '40.
Red Jackets '38-'40.
Sketch Club '37-'38; Reporter '38.

Boothe, Irene
Future Homemakers '39-'40.

Boothe, Oneta
Scrapbook '37; Pres. '37.
Needle Work '37.
Future Homemakers '39-'40.

Boswell, Welbon

Bouchard, Harry
Franklin '39-'40; Parl. '40.
Band '37-'40.
Music Club '37-'38.
State and Natl. Band Contest '38-'40.
National Honor Society '39-'40.

Bouchard, Mathilda
La Tertulia '39.
Home Economics '38.
Sketch '40.

Boulden, Cecil
Guynn Cook '37-'40;
Financial Director '38;
Critic '39; Vice-pres. '40.
Hi-Y '37-'40; Reporter '37;
Vice-pres. '39.
Student Council '37-'40;
Executive Committee '40.
Yell Leader '39.
Red Dragon '38.
Comet Staff '38-'39.
Swimming reserve '38-'39.
Debate '38-'40.

Bradshaw, Mary Jane

Brandt, Ursula
Minoan '39-'40; Reporter '39; Sec. '40. K.D.V. '37-'38. Intra. Managers '38-'39; Treas. '38. Maroon '38-'40; Asso. Editor '38; Soc. Editor '39; Managing Editor '39; Editor-in-chief '40. German Decl. 1st place '38. Student Council '38; Alternate '39. Forum Leader '40. Student Aide '38-'39. Intramural archery, baseball, tennequoits '37-'39. Quill and Scroll '40; Treas. '40. Natl. Hon. Society '39-'40.

Brill, Sheba
Hypatian '37-'40; Reporter '39. G. A. A. '39.
Red Dragon '38-'40.
10B Reporter.
Intra. Declamation '38-'39;
Inter. Declamation '38,
1st place '38.

Broman, Marguerite
La Tertulia

Brooks, Bettie Jane
Philomathian '38-'40;
Treasurer '38;
Vice-pres. '39.

Brown, Ava Lee
Philomathian '37-'40.
Red Jackets '37-'40.
Student Aide '37-'40.
Future Homemakers '39-'40. Frolic Nite '37.
Intra. tennequoits, archery, basketball '37-'40.
National Honor Society '40.

Brown, Clayton
Model Airplane '36-'37.
Intra. Mgr. '38-'39.
Sgt.-at-arms '38; Treas. '38; Rep. '39.
Intra. football, baseball, basketball '38-'39; Intra. basketball, football '39-'40.

Brown, Dorothy
Sapphonian '39-'40.
K. D. V. '38.
G. A. A. '39-'40.
Paisano '39-'40.
Student Council '38-'39;
Alt. '39.

Brown, Herbert
La Tertulia '38-'40; Vice-pres. '39; Treas. '39;
Pres. '40.
Chess and Checker '36.
Hi-Y '39-'40.
Safety Patrol '36-'40;
Corporal '36; Sgt. '37;
Capt. '38; Chief '39-'40.

Brown, Joe

Brush, Margaret
Polyhymnian '37-'40; Sgt.-at-arms '39; Rep. '39;
Sec. '40.
Red Jackets '37-'40.
Paisano '38-'39.
Forum Council '39.
Comet Staff '39-'40.
Intra. tennequoits, basketball, volleyball '37-'40;
archery '37-'39; badmin ton '40.
Intra. debate '38.
National Honor Society '40.

Brydson, Jeannie
La Tertulia '38-'40; Vice-pres. '39; Intra. Manager '40.

Buford, C. B.
Lyman J. Bailey '37-'40;
Patrol Leader '39-'40.
Hi-Y '38-'40; Sgt.-at-arms '39-'40.
Safety Patrol '37-'40; Corporal '37-'38; Sgt. '38-'39;
Sgt. Major '39-'40.
National Honor Society '40.

Burdett, Tommie Dee
Minoan '38-'40.
Student Aide '40.
Future Homemakers '39-'40.
Intra. tennequoits, volleyball '39.

Burns, Bobby
Franklin '38.
Senate '39-'40.
Hi-Y '39-'40.
Intra. debate '38.
Swimming reserve '38-'39.

Burnup, George
Hi-Y '38-'40.
Band '38-'40.

Busby, Emily
Hypatian '37-'40; Secretary '39, Vice-president '39; President '40.
Red Jackets '37, '38
National Honor Society '40.
Gold R.

windy winn

Butcher, James
Camera '39-'40.
President '40.

Buzbee, Jocelyn
Margaret Preston '37-'40;
Treas. '39. Paisano '38.
Red Jackets '38-'40.
Radio Guild '38-'40; Treas. '39. Student Council '38-'40. 12B Reporter. National Honor Soc. '39-'40.
Intra. baseball, basketball '37-'38; Intra. tennequoits, archery '38-'39; volleyball '39-'40. Intra. declamation '39.

Callahan, Grace
Hobby Club '38; Pres. '38.

Campbell, Lorraine
Philomathian '39-'40.
Glee Club '40.
Intra. Sports '39.

Carleton, William
Camera '38-'39.

Carlson, Eloise
Gift Club '37-'38.
Home Economics '39-'40;
Vice-pres. '39; Treas. '40.

Carpenter, Mary Ruth
Platonian '37-'40; Parl. '40.
Intra. baseball, basketball, tennequoits '36-'39.
Intra. archery '38-'39.

Carter, Ora Jean
Margaret Preston '37-'40;
Exec. Council '38; Hist. '40.
Future Homemakers '39;
Vice-pres. '39.
Twirling Squad '39.
Forum Council '38.

Castanon, Lydia
La Tertulia '39-'40.

Caudle, Anna LaVerne
Home Economics '40;
Hist. '40.
Spanish Club '38.
Gift Club '37-'38.

Causey, Dorothy
National Honor Society '40.

Champion, Mary Margaret
Latin '39-'40; Sec. '40.
Future Homemakers '39-'40.
Glee Club '40.
Student Aide '37.

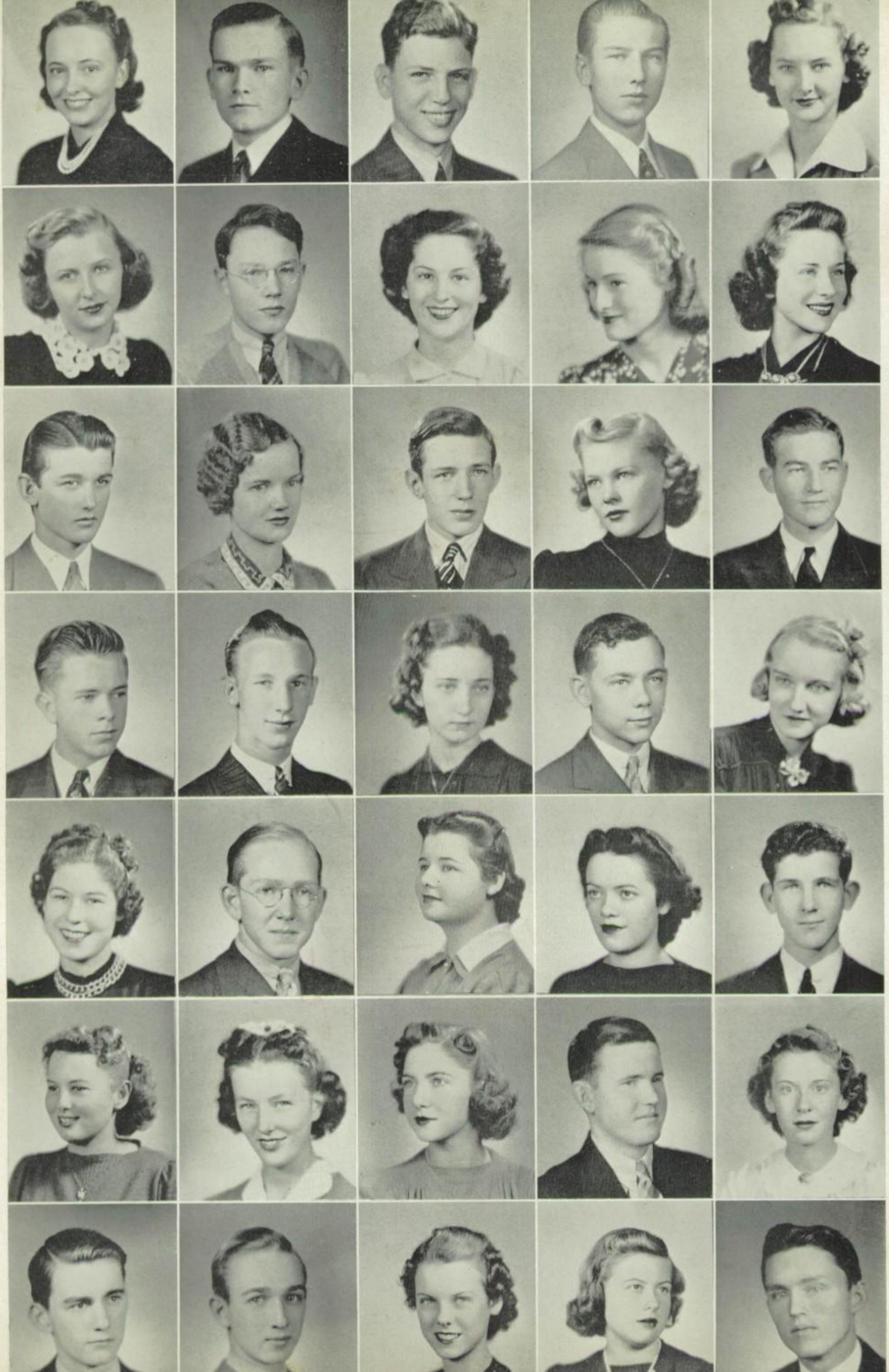

Chandler, Henry Ann
Philomathian '39-'40.

Cherry, Wendell
Glee Club '39-'40.
Student Council '37-'38.
Forum Leaders '39.
Band '37-'38.
National Honor Society '39-'40.

Chewning, Jack
Calhoun '37-'40; Treas. '38-'39; Vice-pres. '39; Pres. '40. Student Council '37-'40; Alt. '38-'39. Hi-Y '37-'40; Sec. '38; Vice-pres. '39; Pres. '39; Sec. '40. Nature Science '37; Rep. '37; Pres. '37. Forum Leaders '39-'40. Comet Staff '39-'40; Editor '39-'40. Maroon Staff '40. Intra. Debate '38-'39. Favorite Nominee 10th and 11th. 9A Reporter; 9B Treas.; 11A Sec. Intra basketball '39. Intra volleyball '40. Quill and Scroll '39-'40; Sgt.-at-arms '39; Vice-pres. '40; Sec. '40.
National Honor Society '40.

Childs, W. C.
Woodrow Wilson '38-'40.

Chiles, Orpha Nell

Chiles, Peggy
Hypatian '37-'40; Rep. '39; Pres. '39.
Paisano '38-'39.
Red Dragons '39.
Future Homemakers '39-'40.
Student Council Alt. '37-'38. Ext. Speech '37-'38.

Clark, David Delano
Woodrow Wilson '38-'40.
Radio Club '38-'39; Vice-pres. '39.
Forum Leaders '39-'40.
National Honor Society '39-'40.

Clifton, Martha
Home Economics '39-'40.
Sketch '37-'40.
National Honor Society '40.

Cloud, Elsie
Athenaeum '39-'40.
Math Club '39.
Future Homemakers '39-'40.
Forum Leaders '39.
Intra. Debate '39.

Clark, Lena
Margaret Preston '38-'40.
Paisano '39-'40.
Band '39-'40.
Orchestra '38-'40.
Intra. Debate '38.

Cloud, Maurice
Hi-Y '39.
Boys' Pep Squad '38-'39.
Student Council Alt. '38.
Intra. Debate '39.
Goldshirts '38.
Intra. baseball, football '37-'38.

Cocke, Frances
Mu Rho Kappa '38.
Shakespeare Club '39-'40; Treas. '39; Pres. '40.

Coffey, Patsy
Margaret Preston '37-'40; Sgt.-at-arms '39; Parl. '40.
Paisano '38-'40.
Intra. Debate '37-'38.

Collier, Stanley
Safety Patrol '38-'40.

Cofer, Hume
Woodrow Wilson '38-'39; Parl. '38; Treas. '39; Pres. '39. Hi-Y '39-'40.
Polo Club '38-'39.
Intra. Debate '38-'39.
Inter. Debate '39.
National Honor Society '40.

Cook, Jack
Square-Circle '39-'40; Capt. Intra. '39-'40; Treas. '40.
Intra. basketball '39-'40; Intra. football, baseball '40.

Copeland, Floyd
Chess and Checker '37.
Student Council Alt. '38.
Intra. football, baseball '37-'38.

Courtney, Glen
Woodrow Wilson '37-'40; Clerk '40.
Hi-Y '38-'40.
Band '37-'40.
National Honor Society '39-'40.

Craddock, Sue
Hypatian '37-'40; Intra. Mgr. '38-'39; Parl. '39.
Red Jacket '38-'40.
Student Council '38-'39; Alt. '40. 9B Reporter.
Comet Staff '39.
Intra. archery '37-'40; 1st place '39-'40; Intra-baseball, tennequoits, basketball, volleyball '37-'40.

Costley, Lorraine
Home Economics '39-'40; Rep. '40.
Student Council '40.
National Honor Society '39-'40.

Craig, Carol Jean

Crockett, Moton
Socratic '37-'40.
Band '37-'40; Drum Major '39-'40.

Crouch, Josephine
Comet Staff '39-'40.
Gold R.

Curby, Billie Tom
Margaret Preston '39-'40.
Paisano '39.

Curtis, Lewis Scott
Socratic '37-'40; Sec. '37; Vice-pres. '38; Pres. '38-'39; Treas. '39; Vice-pres. '40.
Hi-Y '38-'40; Sec. '39.
Band '37-'40; Asst. Drum Major '39-'40.
Orchestra '39-'40.

Cuthbertson, Dorothy
Red Jackets '37-'39.
Student Council '37-'39.
Future Homemakers Council '39; Treas. '39.
Student Aide '38.
National Honor Society '39-'40.

Darnell, Laura
Sapphonian '37-'40; Intra. Mgr. '40.
Paisano '38-'40.
Red Jackets '37-'40.
Forum Council '39-'40.
Intra. Debate '38; Intra. Declamation '37.
Intra. tennequoits, volleyball, archery '37-'39; baseball '39; ping-pong '40.

Davidson, Joy
Platonian '38-'39.
Hobby Club '37-'38; Vice-pres. '37.
Future Homemakers '39-'40.
Red Jackets '39-'40.
Student Council '38.
Intra. basketball, tennequoits '38.
Intra. Debate '38.

Davis, Bluford
Square-Circle '39.
Motor Club '38.

Davis, Frances
Sapphonian '38-'40; Intra. Mgr. '39-'40; Treas. '40.
Paisano '39-'40; Sgt.-at-arms '40.
Saddle Club '39-'40; Rep. '40.
Future Homemakers Council '39-'40; Sec. '40.
Red Jackets '39-'40.
Student Council Alt. '39-'40.
Intra. Debate '38-'39.
National Honor Society '40.

Davis, Howard
Forum Leaders '39-'40; Vice-pres. '40.
Research Club '39-'40; Pres. '39-'40.
Hi-Y '39-'40; Pres. '40.
Inter. extemp. speech '39, 1st place.
Inter. extemp. speech '40.
Forum 2nd place winner '39.

Davis, Marvin
La Tertulia '38.
Forum Leaders '37-'40.
Band '37-'40; State and Natl. Contest '38-'40.

Davis, Nancy
Athenaeum '38-'40; Treas. '38-'39; Intra. Mgr. '38-'39; Pres. '39; Vice-Pres. '40.
Student Council '38-'39.
Future Homemakers '39-'40.

Dearing, Jonnye Kathryn
Athenaeum '39-'40.
Red Jackets '37-'40.
Student Aide '38-'40.
Gold R.

Deason, Marion
Nature Science '40.
Basketball Letterman '37-'39; Intra. baseball '39.

De Crow, Thomas
Calhoun '39-'40.
Intra. basketball '39-'40.

Dickson, Lewis
Chess and Checkers '36-'37; Vice-pres. '37.
Forum Leaders '40.
Future Homemakers '40.
Forum Council '39.
Boys' Pep Squad '38.
Maroon Staff '38-'39.
Band '38-'39;
State Band Meet '38;
Natl. Band Meet '39.
Intra. basketball, baseball '37; Intra. football '39.

Dietrich, Mildred
Gift Club '37-'38.
Music Club '39.

Dippery, Caradine
Gridiron '38-'40; Sgt.-at-arms '39-'40.
Future Homemakers '40.
10A Secretary; 10B Secretary; 11A Rep.; 11B Rep.
Student Council Alt. '39-'40.
Forum Council '38-'39.
Gold Shirt '36; Football '37-'40; Track '38; Intra. basketball '38; Intra. baseball '40.

Donoho, Elmira
Margaret Preston '37-'40; Sgt.-at-arms '40.
Paisano '38-'40; Treas. '40.
Student Council '37-'38.
Intra. volleyball, basketball, archery, tennequoits '37-'38.

Doole, John
Socratic '37-'40.
Band '37-'40.
Safety Patrol '37-'38; Bugler '37; Corporal '38.
State and Natl. Band Contest '38-'40.

Dorn, Mary Jo
La Tertulia '38-'40.
Forum Leaders '38-'39.
Future Homemakers '39-'40.

Drake, Cecil
Socratic '37-'38.
Intra. basketball winners '37-'38.

Ducas, Sophie

Dunlap, Vera
K. D. V. '37-'40.
Red Jackets '38-'40.
Intra. Declamation '37.

Dunn, Mitchell

Dyess, Lola Lee
El Arco Iris '39; Treas. '39.
Nature Science '39-'40; Vice-Pres. '39; Reporter '39; Sec.-Rep. '40.
Library Staff '39.
Maroon Staff '39-'40; Publicity Director '40.
Forum Leader '39-'40.
Forum Council '39.
Intra. Declamation '39.

Dykes, Edward
Camera '37-'40.

East, Winnie
La Tertulia '38-'40.
Forum Leaders '38-'39.
Future Homemakers '39-'40.

Eckhardt, Norman
Research '39-'40.
Polo Club '39-'40.
Band '39-'40.

Egan, James
Guynn Cook, '37-'40.
Red Dragons '38-'40.

Ehlers, Victor

Eklund, Elaine
Adonian '39-'40; Sgt.-at-arms '40.
Margaretta Byers '38.

Elliot, Jasper

Ellison, Billy
Woodrow Wilson '38-'40; Sec. '38-'39; Vice-pres. '39; Treas. '40.
Hi-Y '39-'40.
Student Council '37-'40.
Intra. Debate '38-'39.
National Honor Society '40.

Ewing, Ben

Farrow, Christine
G. A. A. '38-'40; Rep. '39-'40.
Future Homemakers Council '39-'40.
Red Jackets '37-'40.
Intra. Sports '38.
National Honor Society '39-'40.

Faubion, W. D.
Lyman J. Bailey '38-'40; Patrol Leader '38-'39; Sr. Patrol Leader '40.
Radio Guild '37-'39.
Forum Leaders '38-'39.
Orchestra '37-'40.

Felts, James
Woodrow Wilson '37-'40; Treas. '39.
Orchestra '39-'40.
District, State, National Orchestra Contests '38.

Fields, Dorothy Nell
Scrap Book '37-'38.
Hobby Club '40.
Future Homemakers '40.

Finley, Dean
Margaret Preston '37-'40; Rep. '40.
Paisano '39-'40.
Future Homemakers '39-'40.
Maroon Staff '39-'40; Society Asst. '40.
Student Council Alt. '39-'40.
Intra. volleyball, basketball, tennequoits, archery '37-'39.

Firmin, Mary Evelyn
Philomathian '39-'40; Sec. '39.
Future Homemakers '39.
Intra. archery, tennequoits, baseball '39; Intra. ping-pong '40.
National Honor Society '39-'40.

Fischer, John

Focht, John
Camera Club '37-'39; Vice-pres. '39.
Safety Patrol '37-'40; Sgt. '39; Sgt. Major '40.
Hi-Y '39-'40; Treas. '40.
National Honor Society '40.

Ford, Georgia Mae
Future Homemakers '39-'40.

Fortner, Marge Elaine
Philomathian '38-'40; Parl. '39; Critic '39.
Red Jackets '39-'40.

Foster, Rose Mary
Philomathian '38-'40; Sgt.-at-arms '39.
Red Jackets '38-'40.
Gold R.

Foster, Willodene
Adonian

Fowler, Janell

Francis, Charles
Camera '38-'40; Vice-pres. '39; Pres. '40.

Francis, Patricia
Sapphonian '37-'40.
Paisano '39-'40.
Future Homemakers '39-'40.
Student Aide '37-'38.
Intra. basketball, volleyball '39-'40.

Freund, Virginia
Forum Leaders '38-'39.
Student Aide '37-'40.

Garcia, M. N.
Hi-Y. Research.

Gellman, Golda Jean
Orchestra '38.
Library Staff '40.
Forum Council '40.
National Honor Society '40.

Gould, Helen
Chinese Checkers '38.
Future Homemakers '39-40.
Intra. tennequoits, volleyball, '37; basketball, baseball '38.

Grein, Dorothy Ann
Platonian '39-'40;
Sgt.-at-arms '40.
G. A. A. '37. Hobby '37.
Chinese Checkers '38.
Future Homemakers '39-'40.
Red Jackets '37-'40.
Intra. basketball, volleyball, tennequoits, archery '37-'40.

Griffith, Nellie Jean
Minoan '38-'40; Vice-pres. '38; Pres. '39-'40; Treas. '39; Intra. Manager '38-'40, first place '39. Nifty Needlers '37-'38; Vice-pres. '37; Pres. '38. G. A. A. '37-'38. Forum Council '40. Favorite Nominee '40. Queen Nominee '39-'40. Intra. basketball, baseball, volleyball, tennequoits, archery, '39-'40. Intra. ping-pong, badminton '39-'40.

Frank, Lois
Sapphonian '37-'38;
Treas. '38.
Future Homemakers '39-'40.
Comet Staff '39-'40.
Student Aide '39.

Fritts, Bobby
Sapphonian '39-'40; Sgt.-at-arms '39; Rep. '40.
Red Jackets '37-'40.
Radio Guild '38-'39.
Red Dragons '40.
Forum Leaders '40.
Maroon Staff '37-'39.
T. H. S. P. A. '39.
I. L. P. C. '39-'40.
Quill and Scroll '40.

Garonzik, Hannah Lois
Comet Staff '39-'40.
Future Homemakers '39-'40.
Radio Guild '38-'40;
Librarian '39; Rep. '40.
Student Council Alt. '37.
Forum Leader '39-'40.
Forum Council '38-'39.
Red Jackets '37-'40.
Intra. Declamation '38.
Ext. Speech '37.

George, Dick
Band '36-'40; Sec.-Treas. '38-'40.
Chess and Checker '36-'37.
Nature Science '37-'38.
Research '38-'39.

Graham, John Philip
Chess and Checkers '38.
Hi-Y '39.
National Honor Society '40.

Gribble, Elizabeth
Polyhymnian '37-'40;
Parl. '38. Red Jackets '37-'40; Vice-Pres. '39-'40; Exec. Council '38. Student Council '37-'39; Exec. Council '37; Clerk '37-'38; Rec. Sec. '38-'39. Comet Staff '37-'40; Feature Editor '38; Editor '39. 10A Sec.; 10B Sec.; 11B Treas.; 12B Vice-Pres. National Honor Society '39-'40; Pres. '39. Quill and Scroll '38-'40.

Gustafson, Sidney
Franklin '40. Chess and Checker '37-'38. Hunting and Fishing '37. Camera '38. Band '37-'40; Librarian and Manager '37-'40. Baton '38-'39; Pres. '38; Vice-Pres. '39. Tennis, basketball reserve '37-'38. Intra. baseball, football '38-'39. Bowling team '39-'40. National and State Band Contests '37-'40.

Franklin, Claude
Los Habladores '39-'40;
Sgt.-at-arms '40.

Frizzell, Shelby
Philomathian '39-'40.
G. A. A. '39-'40.
Tennis Letterman '39-'40.
Red Jackets '37-'40.
Glee Club '38-'40.
Intra. tennis, basketball, deck tennis, ping-pong, '37-'38. Intra. baseball, volleyball, badminton '39.

Gaulding, Jimmie

Gibson, Juanita
Platonian '38.
Orchestra '38-'40.
Red Jackets '38-'40.
Forum Leaders '39.
National Honor Society '40.

Graham, Julie
Hypatian '37-'40; Hist. '39; Treas. '40. Saddle Club '39-'40. Glee Club '40. Paisano '38-'40. P. H. T. '39. Red Jackets '37-'38. Intra. Declamation '37. Student Council '38-'39. Intra. tennequoits, volleyball, basketball '37; archery '38.

Griesenbeck, Bobby
Hi-Y '39-'40; Sgt.-at-arms '40.
Gridiron '38-'39.
Checkers '37-'38;
Sgt.-at-arms 10A.
Football '37-'38;
letterman '37-'38.
Track '37-'40;
letterman '37-'40.

Gustafson, Wallace
Model Airplane '36-'37.
Radio '37-'38; Sec. '38.

Fredrich, Jimmie
Margaretta Byers '38-'39;
Sec. '39.
Orchestra '36-'38.
Euphronian '38.
Intra. Debate '38.
Nifty Needlers '36.
Intra. tennequoits '37-'39;
Intra. volleyball '38.

Fulkes, Jack
Forum Leaders

Gault, Imogene
Platonian '40.
Future Homemakers '39-'40.
Orchestra '38.
Intra. basketball '37-'38.

Gilliam, Dorothy Virginia
Margaret Preston '37-'40; Executive Council '38-'40; Sec. '38; Pres. '39; Intra. Manager '38-'39. Paisano '39-'40. G. A. A. '39-'40; Recording Sec. '40. Red Jackets '37-'40. Student Council '37-'39; Alt. '37-'39; Vice-Pres. 11A; Sec. 11B. Favorite Nominee '38; Queen Nominee '38. Track sweetheart '39; Football sweetheart '39. Comet Business Staff '38-'40. Intra. basketball, volleyball, tennequoits, badminton, archery, baseball, ping-pong '37-'40.

Green, Martha
Polyhymnian '37-'40;
Sgt.-at-arms '38-'39.
Paisano '38-'40. Student Council '37-'38; Alt. '39.
Red Jackets '37-'38.
Intra. Debate '37-'38.
Intra. basketball, volleyball, tennequoits '38-'40.

Griffith, Coleman
Senate '37-'40; Critic '39;
Vice-pres. '40.
Philatelic '37.
Hi-Y '39.
Student Council '40.
Forum Council '39.
Football Goldshirts '37.
Football letterman '39.

Haenel, Clara
Sapphonian '38-'40.
Paisano '39-'40;
Sec. '39-'40.
Saddle Club '37-'40;
Sec.-Treas. '39; Pres. '40.
Forum Leaders '39.
Future Homemakers '40.
Orchestra '37-'40.

Freeman, Dorothy

Gambrell, William
Socratic '40.
Research '39.
Hi-Y '39-'40.
K. D. V. '37-'38.
Forum Leaders '37-'40.
Band '37-'40.
National Honor Society '40.

Gault, Wanda
Future Homemakers '39.

Gonzales, Tony
El Arco Iris '39-'40;
Rep. '40;
Sgt.-at-arms '39.

Gregory, Mary
Platonian '37.
Philomathian '38-'39.
Future Homemakers '39-'40.
Student Aide '37-'39.
Intra. tennequoits, basketball, volleyball '37-'39.

Griffith, Eugenia
Euphronian '37;
Vice-Pres. '37.
Margaretta Byers '40.
Future Homemakers '40.

Hahn, Laurine
Euphronian '39.
Los Habladores '39-'40;
Sec. '39-'40.
Orchestra '39-'40.
Band '40.

Halden, Marvel Jean
Latin '37-'39; Critic '37-'38; Sec. '38-'39; Pres. '39.
Red Jackets '39.
Forum Leaders '39.
Intra. basketball '37.
Latin Essay Contest first place '39.
Legion Essay Contest, first place '39.
D. A. R. Essay Contest '39.
National Honor Society '39-'40.

Hale, George
Socratic '38-'40; Vice-pres. '39; Sec. '40. Radio Guild '38-'40; Pres. '38-'40; Vice-Pres. '39. Forum Leaders '38-'40; Gold Medal '38. Inter. Ext. Speech '37-'39; third '37, second '38, second '39. Intra. Declamation '38. Intra. Debate '38-'40. Inter. Debate '38. National Forensic League. Intra. Art Contest '38, second place. Poet Laureate, second '39. National Honor Society '40.

Hamilton, A. J.

Hamilton, Joy
Euphronian '37-'40; Vice-Pres. '38-'39; Pres. '40; Intra. Mgr. '39.
Intra. baseball '38-'39, champions '38-'39.
Intra. tennequoits '37-'39, champions '37-'38.
Intra. basketball '37-'38, second '37-'38. Volleyball '38-'39, school champions '38. Badminton '39, Club champions '39.

Hamilton, Mildred
Euphronian '38-'40; Treas. '39-'40.
Intra. baseball champions '39. Intra. tennequoits, school champions '38, club champions '39.
Intra. basketball, second place '38.

Hank, Dorothy
Philomathian '39-'40; Reporter '39. Future Homemakers '39-'40.
Girls' Glee Club '37-'40; Treas. '37.
Mixed Chorus '37-'40.
Trio '39-'40.
Student Aide '39-'40.
Intra. ping-pong, tennequoits, archery, '39-'40.

Hanson, Corrine
Margaretta Byers '40.
Euphronian '37-'38; Sec. '37-'38; Rep. '38.
Maroon Staff '38-'39.
Student Aide '38-'40.

Hardy, Mary Margaret
Polyhymnian '38-'40.
Red Jackets '38-'39.
Forum Council '39. Student Council '38-'39; Alt. '38. Student Aide '39-'40.
Intra. basketball, tennequoits, '38-'39. Intra. archery, volleyball, badminton '39-'40. Favorite Nominee '39. Queen Nominee '39. National Honor Society '39-'40.

Harkrider, Jane
Red Jackets '37-'39.
Maroon Staff '38-'39.
Quill and Scroll '40.
National Honor Society '39-'40.

Harmon, Autrey
Chess and Checker '37-'39.

Harrell, Marjorie
Platonian '38-'39; Rep. '39.
Euphronian '37; Treas. '37.
Red Jackets '37-'39.
Forum Leaders '37-'38.
Intra. Declamation '39.
National Honor Society '39-'40.

Harris, Patricia
Margaret Preston '38-'40; Exec. Committee '38-'39; Rep. '39-'40.
Paisano '39-'40.
Red Jackets '38-'40.
Student Council Alt. '38.
Maroon Staff '39-'40; Society Editor '40.
Student Aide '38-'40.
Quill and Scroll '40.

Harrison, Charlie

Hausmann, Johannah

Hawkins, Jerry
Latin '37-'40; Treas. '39.
Comet Staff '39; Art Editor '39-'40.
Art Contest '37-'38, Second place, '37, Third place, '38.
Forum Leaders '37-'38.
Quill and Scroll '40.
National Honor Society '38-'40. Gold R.

Heath, Duncan
Intra. Football '39; 1st place.

Heath, Lois
Platonian '38-'39.
Kwannon '40.
G. A. A. '39-'40; Intra. manager.
Intra. volleyball, basketball, tennequoits, '39-'40.

Heinie, Annabelle

Hemsworth, Winifred
Radio Guild '38-'39.
Glee Club '39-'40.
Intra. typing '39.
Comet Staff '39-'40.
Forum Council '39.
Quill and Scroll '40.

Herald, Elizabeth

Hester, Nelwyn Lee
Margaret Preston '37-'39.
Future Homemakers '39; Pres. '39. Paisano '39.
Red Jackets '38-'39.
Student Council '37-'38.
Intra. basketball, tennequoits, archery, baseball, volleyball '37-'40.
National Honor Society, '39-'40.

Hightower, Frances Ann
La Tertulia '40.
Red Jackets '37-'39.
Student Aide '37-'40.
Ext. Speech '38.

Hokanson, Lamar

Holman, Richey
Gwynn Cook '37-'40; Vice-pres. '39. Hi-Y '37-'40. Red Dragons '39.
Band '37-'39. Student Council '38-'40; Alt. '39-'40. Yell Leader '39.
Intra. basketball, football '38-'40; first place.

Holmes, Florence

Homeyer, Clarence
Chess and Checkers '37-'38.
Boxing, Bantamweight '37-'38; Champion '37.
Free Throw '38-'39.

Horton, Billy
Senate '37-'40; Intra. Mgr. '38. Chess and Checkers '37.
Boys Pep Squad '37.
Basketball Reserve.
Intra. basketball, football, volleyball, baseball, free throw '37-'40. Basketball '38-'39.

Horton, Bob

Hudler, M. A.

Huff, Liska
Philomathian '38-'40; Vice-pres., '39; Sec. '40.
Intra. basketball, volleyball, tennequoits, baseball, archery '38-'39; Intra. basketball, volleyball, ping-pong, badminton, archery, '39-'40.

Hutchings, Johnny

Jackson, Margaret
Red Jackets '39.
G. A. A. '37-'38.

James, Joy.

Jamison, Chellie
Euphronian '37-'38.
Jane Adams '38-'39; Sec. '38; Treas. '38-'39; Vice-pres. '39.
Student Council '38-'39.

Johnson, Bernice

Johnson, Douglas
Senate '37-'40.
Hi-Y '37-'40.
Band '37-'40.

Johnson, Frank
Senate '37-'40.
Hi-Y '37.
Boys' Pep Squad '38.
Intra. basketball '37-'40;
Intra. football '37, '39-'40.

Johnston, Lillian Reese
Forum Leaders '38-'40.
Orchestra '38-'40.
National Honor Society '40.

Jones, Doris

Jones, Jay Y.
Guynn Cook '38-'40; Sec. '39-'40; Pres. '40. Hi-Y '38-'40; Rep. '39-'40. Student Council '39-'40; Alt. '38. 10A Sgt.-at-arms; 10B Sgt.-at-arms; 11A Sgt.-at-arms. Intra. basketball '38-'40; Intra. baseball '38-'39; Intra. football '40.

Jones, Patsy
Hypatian '37-'39. Paisano '38-'39. Future Homemakers '38-'39; Sec. '38; Treas. '39. Student Council '37-'38; Alt. '38. Intra. Declamation '37-'38. Ext. Speech '39. Intra. basketball, volleyball, tennequoits '38; Intra. ping-pong, badminton, archery '39; Intra. ping-pong, badminton '40.

Jordan, Charles
Socratic '38-'40; Vice-pres. '39; Sgt.-at-arms '40.
Intra. debate '39.

Jordan, Virginia
Polyhymnian '37-'40.
Intra. volleyball, tennequoits, basketball '37;
Intra. volleyball, '38;
Intra. tennequoits '39.

Joseph, Paul

Joseph, Rose Dorothy
Hypatian '37-'40.
Paisano '39-'40.
Future Homemakers '39-'40. Comet '38-'40.
Extemp. speech '37.
Intra. archery, volleyball, basketball, tennequoits '37-'39. Quill and Scroll '39-'40; Treas. '39.

Kallgren, Marie
Minoan '37-'40.
Red Jackets '37-'40.
Future Homemakers '39-'40.
National Honor Society '40.

Keith, George
Woodrow Wilson '39-'40; Sec. '39; Vice-pres. '40. Checker Club '38. Model Airplane '38-'39. Forum Leaders '39-'40; Pres. '39-'40. Hi-Y '39-'40; Pres. '39. Intra. debate '38-'39; Extemp. speech '39; Student Council '39-'40. Band '38-'39. Intra. basketball, football, ping-pong, baseball '39-'40. National Honor Society '39-'40.

Kelley, Robert
Calhoun '37-'39; Sec. '38; Vice-pres. '38; Pres. '39. Hi-Y '38-'39; Treas. '39. Student Council '37-'39; Pres. '39. 12A Pres.; 12B Pres. National Honor Society '39-'40.

Kelly, John

Kendall, Penny
Polyhymnian '38-'40.
Student Council Alt. '40.
Forum Council '40.
Intra. declamation '39.

Kies, Cliff
Guynn Cook '38-'40;
Sgt.-at-arms '39; Financial Director '40.
Hi-Y '39-'40.
Track Letterman '38-'39.
Track '39-'40.

Kiesling, Juanita
Philomathian '39.

Kilburn, Geneva
National Honor Society '39-'40.

Kinney, William
Senate '37-'40; Sec. '38, '40; Vice-pres. '38; Pres. '39; Treas. '39.
Hi-Y '38-'39. Chess and Checker '37. 10A Pres.; 10B Vice-pres. Football '37-'40; Goldshirts '37; B-Team '38; Letterman '39. Basketball '37-'39; Goldshirts '37; B-Team '38. Track Mgr. '40. Fite Nite '37. Volleyball '40.
National Honor Society '39-'40; Vice-pres. '39.

Knippa, Mabel
K. D. V. '39-'40.
Red Jackets '39.
Future Homemakers '39.
Intra. volleyball '40.
Intra. typing '39.

Knippa, Marilyn
K. D. V. '39-'40.
Future Homemakers '39.
Intra. volleyball '40.

Knox, James
Hi-Y '39-'40.

Krause, Wilby Lee
K. D. V. '37-'40; Sec. '39-'40; Pres. '40.
Red Jackets '39-'40.
Future Homemakers '39-'40. Intra. debate '37-'38. Intra. basketball, tennequoits '38. National Honor Society '39-'40. Intra. volleyball '39. Intra. tennequoits '39-'40.

Kreisle, Matt
Calhoun '38-'40; Treas. '39; Vice-pres. '40.
Student Council '38-'39. 10A Rep.; 10B Sgt.-at-arms.
Swimming '40.
National Honor Society '39-'40.

Kriegel, Ellen
K. D. V. '39-'40.
Future Homemakers '39-'40.

Lair, Virginia
Margaret Preston '37-'40.
Paisano '39-'40; Rep. '40.
Forum Council '39.
Future Homemakers '40.

Lamb, Eleanor
Platonian '39-'40.
Red Jackets '39-'40.
Radio Guild '39-'40;
Hist. '39; Librarian '40.
Intra. declamation '38-'39.

Larson, Eugene
Gridiron '38-'39;
Sec. '38-'39.
Football Letterman '37-'40.
National Honor Society '39-'40.

Larson, Glen

Lay, Coy
Senate '38-'40; Sgt.-at-arms '39; Hist. '39.
Hi-Y '37-'40; Dist. Hi-Y Sec. '38. Forum Leader '39-'40. Camera '37.
Comet Business Staff '40.
Intra. debate '37.
Intra. basketball, football '37-'40; Intra. volleyball '37-'38. Track '40;
Swimming Letterman '37-'40.
National Honor Society '40.

Lee, Daphine
Margaretta Byers '39-'40.
Euphronian '38.
Home Economics '39.

Leisering, George
K. D. V. '37-'40.
Band '37-'40.
Orchestra '38-'40.

Lemon, Tom
Senate '38-'40; Rep. '38; Treas. '39. Hi-Y '37-'40. Red Dragons '40. Forum Leaders '39-'40. Boys' Riding Club '38; Vice-pres. '38. Camera '37. Comet Staff '39-'40.
Student Council '37-'40; Alt. '37-'38. Intra. debate '37; Intra. football, basketball '37-'40; Intra. volleyball '37-'38. Track '38-'40; Letterman.
National Honor Society '40.

Lentz, Leland

Lentz, Robert Lee
Hi-Y '39-'40; Vice-pres. '39.
Chess and Checkers '39.
Intra. football, basketball, softball '39-'40.

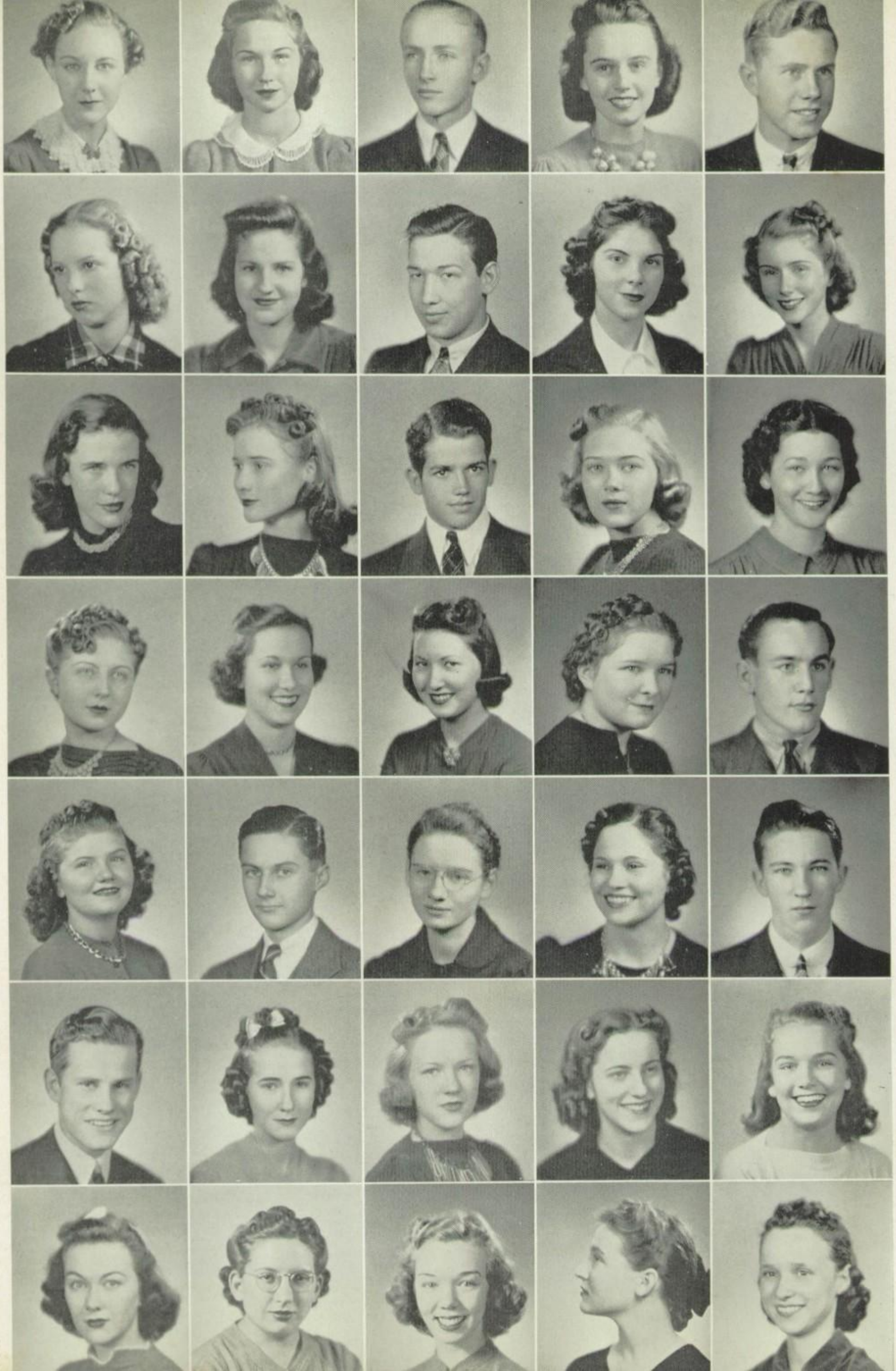

Lester, Bettie Lee
Margaretta Byers '39-'40.
Sketch Club '37-'39.

Lewis, Dorothy Nell
Philomathian '39-'40; Vice-pres. '40. Radio Guild '37-'40; Librarian '38; Pres. '40. Student Aide '37-'40. Student Council '37-'38. Forum Leader '39. Forum Council '38-'39. Red Jackets '37-'40. Intra. declamation '39. Intra. tennequoits, archery, badminton, basketball '39-'40. Favorite nominee '37. National Honor Society '39-'40.

Lewis, Walter
Calhoun '40.
Hi-Y '39-'40.
Intra. debate '39.
Intra. basketball '39.
Intra. football '40.

Ligon, Sarah

Lindsey, Elwyn

Litton, Doris
Athenaeum '39-'40;
Treas. '39-'40.
National Honor Society '39-'40.

Locke, Betty
Minoan '38-'40.

Loney, Norman
Gridiron '38-'40. Chess and Checkers '37-'38.
Freshman football '36.
B Team '37.
Safety Patrol '37-'38.
Football Letterman '38-'40.

Long, Jacqueline
Platonian '39-'40; Sec. '40.
Sketch Club '37-'39;
Pres. '38-'39.
Forum Leader '39-'40.
Student Aide '37-'40.
Red Jackets '37-'40.
National Honor Society '40.

Long, Janice
Philomathian '38-'40;
Rep. '40.
Red Dragons '39.
Radio Guild '39-'40;
Rep. '39; Sec. '40.

Lott, Jessie
Philomathian '39-'40.
Forum Leader '39-'40.
Maroon Edit. Staff '39-'40; Associate Editor '39; Managing Editor '39-'40; Editor-in-Chief '40. Maroon Bus. Staff '37-'40; Advertising Mgr. '37-'38; Business Mgr. '38-'40. Comet Business Staff '40. Quill and Scroll '38-'40; Critic '38-'39; Sec. '39-'40; Vice-pres. '40. Intra. basketball, tennequoits '37-'38. Intra. tennequoits, ping-pong, archery, baseball '39-'40. T. H. S. P. A. delegate '38. I. L. P. C. delegate '40. Maroon Service Award '37-'38.

Lucius, John
Senate '38-'40; Sec. '38; Pres. '39. Critic '40.
Hi-Y '39-'40. Red Dragons '39-'40. Chess and Checkers '37. 10A Sgt.-at-arms. 11A-11B Pres. 12A Vice-pres. 12B Pres. Student Council Alt. '37-'39.
Favorite nominee '38-'39.
Football Goldshirts '37-'38; Reserve Letter '38-'39; Letterman '39-'40.
Intra. baseball, boxing '37-'38. Intra. volleyball, basketball '38-'39. Intra. boxing '39-'40. Track Letterman '39-'40.

Lundgren, Helen

McBee, Virginia
Alethanai '37-'38; Sgt.-at-arms '37-'38.
Platonian '38-'40;
Parliamentarian '39-'40.
Future Homemakers '39-'40. National Honor Society '39.
Intra. baseball, basketball, volleyball, tennequoits '38-'40. Intra. badminton '39-'40.

McCall, Louise
Latin Club '39-'40;
Treas. '40.
Chinese Checkers '38-'39;
Vice-Pres. '38.

McClain, Edna Jean
Y. T. S. '38-'40; Hist. '38; Vice-Pres. '39; Sec. '39-'40; Treas. '40.
Red Jackets '38-'40.
Gift Club '37-'38.
Jr. Academy of Science '38-'40.
Forum Leaders '38-'39.
Gold R.
National Honor Society '40.

McCormick, Gwyneth
Philomathian '39-'40.
Intra. Managers '39-'40;
Pres. '40. Radio Guild '39-'40; Sec. '39; Vice-pres. '40. Student Aide '38-'40. Student Council Alt. '38-'40. Forum Leaders '38-'39. Red Jackets '38-'40. Intra. tennequoits, badminton, basketball '38-'40. Intra. debate '38-'39. Intra. declamation '39.
National Honor Society '40.

McCright, Mary Ethel
Y. T. S. '37-'40.

McCuiston, Ray

McCulloch, Katherine
Minoan '38-'40;
Pres. '39.
Home Economics '37.

McCullough, Earl D.
Calhoun '37-'40; Hist. '37; Sgt.-at-arms '40.
Intra. football '37-'40.
Intra. baseball, basketball, '37-'38.

McElroy, Carol Ruth
Y. T. S. '38-'40; Sgt.-at-arms '39; Pres. '39.
National Honor Society '39-'40.

McGraw, Dorothy
Y. T. S. '38-'40.
National Honor Society '40.

McIver, J. D.
Woodrow Wilson '39-'40.
Radio Guild '39-'40.
Latin '37.
Forum Leaders '40.

McMaster, Jimmy
Woodrow Wilson '40.

McMaster, Mary Frances
Philomathian '39-'40.

McPhail, Jeanette
Sapphonian '37-'40.

MacPherson, Enid
French Club '39-'40.
Intra. declamation '39.
National Honor Society '39-'40.

Mangum, Kathleen
Margaret Preston '38-'40.
French Club '37.
Paisano '38-'39.
Forum Leaders '39-'40.
Red Jackets '39. Student Council '39; Alt. '38.
Intra. basketball, volleyball, baseball '37-'40.
Intra. tennequoits '38-'40.
Intra. declamation '39.

Manlove, Helen
Sapphonian '37-'40; Sgt.-at-arms '40; Most Valuable Member '40. Paisano '39-'40. Future Homemakers '39-'40. Saddle Club '40. Forum Leaders '37-'39. Forum Council '38. Student Aide '38. Red Jackets '39-'40. Student Council Alt. '38. Intra. declamation '37. Intra. debate '39. Ext. speech '39; first place. Intra. typing '37. Intra. basketball, tennequoits, volleyball, archery, baseball, ping-pong '37-'40. Radio Guild '40.

Manuel, Jane
Saddle Club '37-'40; Sec.-Treas. '37; Rep. '39.
Comet Staff '38-40;
Editor '39-'40.
Orchestra '37.
Quill and Scroll '38-'40.
National Honor Society '39-'40.

Marquis, Maurine
Student Aide '38-'39.
Forum Leaders '39-'40.
Red Jackets '39-'40.
Intra. debate '39;
first place.
Inter. debate '39-'40.
Intra. basketball, volleyball, tennequoits '37-'38.

Martin, Lou Edith
French Club '37-'40; Vice-pres. '39; Pres. '40.
Radio Guild '39-'40;
Corr. Sec. '39-'40.
Glee Club '39.
Ext. Speech '39.
Tennis '38-'39.
Declamation '38-'39.

Martin, Raynell
Minoan '39-'40.
Home Economics '37-'38.
Maroon '38.

Martin, William

Massey, Billy

Massey, Gladys
Adonian '38-'40;
Critic '38;
Sgt.-at-arms '38;
Treas. '39;
Sec. '39-'40.
Future Homemakers '39-'40.

Massie, Helen
Minoan '39-'40.
Y. T. S. '38-'39.
Red Jackets '37-'39.
Intra. archery and tennequoits '39-'40.

Mayes, Bernice
Platonian '38-'40.
Chinese Checkers '38-'40; Pres. '38-'40.
Glee Club '39-'40.
Red Jackets '37-'40.
Comet Business Staff '39-'40. Intra. tennequoits '38-'39.
National Honor Society '40.

Maysel, Jennings
Chess '37-'40.
Basketball '38-'39.
Goldshirts '38-'39.

Meredith, Kathryn Ann
Red Jackets '38-'39.

Messick, Gene

Messick, Rudel

Meyer, Dagmar Jean
Adonian '38-'40; Critic '38; Vice-pres. '38-'39.
Future Homemakers '39-'40. Intra. archery, basketball, tennequoits, baseball '38. Intra. archery, basketball, tennequoits, '39-'40.

Miller, Robert
Socratic '37-'40; Rep. '40; Sec. '38-'39.
Hi-Y '38-'40; Sec. '39.
Student Council '37-'40.
Maroon Staff '39-'40;
News Editor '39-'40.
Library Staff '39-'40.
National Honor Society '39-'40. Gold R.

Mills, Mary Lou
Margaret Preston '37-'40;
Executive Council '38-'40;
Parliamentarian '39;
Sec. '40. Paisano '38-'40.
Future Homemakers '40.
Student Council '40.
Student Aide '38-'40.
Intra. tennequoits, archery, volleyball, basketball, baseball '37-'38.

Moffatt, Ellen
Hypatian '37-'40; Critic '39; Intra. Mgr. '40.
G. A. A. '39-'40. Red Jackets '37-'39. Paisano '38-'40. Student Council '39. Gold R.
Intra. debate '37-'39.
Intra. tennequoits, basketball '37-'38. Intra. ping-pong '39-'40.
Gold R.
National Honor Society '40.

Monroe, Mary Angeline
Platonian '38-'40.
Latin '38-'40.
Red Jackets '37-'40.
Forum Leaders '38-'40.
Glee Club '40.

Moore, Felicia
Philomathian '38-'40.
Pres. '39; Critic '40.

Moorhead, Lenora
Los Habladores '37-'38; Rep. '38.
Red Jackets '39-'40.
Gold R.

Morris, Coley Grant
Y. T. S. '37-'40;
Treas. '39.

Morris, Frances
Platonian

Moss, J. C.
Checker '37-'39.

Mueller, Eva
Euphronian '38-'40.
Future Homemakers '39-'40.
Intramurals '38-'39, first place.

Muenster, Dan
Hi-Y '39-'40.
Gridiron '38-'40.
Intra. debate '38-'39.
Football reserve '38-'39.
Football letterman '39-'40.
National Honor Society '40.

Murphy, Margaret
Athenaeum

Muston, Warren
Lyman J. Bailey '38-'39.
Chess and Checker '37.
Motor Club '37.
Intra. basketball '38-'39.

Nairn, Preston
Socratic '38-'40;
Sgt.-at-arms '39.
Band '37-'40.
National Honor Society '40.

Neitsch, Marie

Nelson, Annabelle
E. G. C. Literary Society '40.
Gift Club '38-'39.

Nelson, Minnie
Margaretta Byers '39-'40; Sgt.-at-arms '39; Intra. Mgr. '39-'40.
Red Jackets '39-'40.
G. A. A. Intra. Mgr.
Forum Leaders '39-'40.
Student Council.
National Honor Society '40.

Nelson, Murph
Senate '38; Sgt.-at-arms '38. Nature Science '37. Red Dragon '38. Student Council '38-'39; Alt. '39. Gridiron '38-'39; Pres. '39. 10B Pres. 11A Sgt.-at-arms. Favorite nominee '38-'40. Favorite '38. Football and Track letterman '37-'40. National Honor Society '39-'40.

windy winn

Nelson, Vivian
Adonian '38-'40; Rep. '38; Sec. '38; Sec. '39; Rep. '39-'40.
Future Homemakers '39-'40.
Intra. baseball, tennequoits '38-'39.

Newman, Bruce
Band

Newton, Wayne

Nicholas, Anna
Gift Club '37-'38.

Nolen, Helen Claire
Margaret Preston '38-'40; Treas. '39; Vice-pres. '39.
Red Jackets '37-'40; Treas. '39. K. D. V. '37. Latin '37-'38; Critic '37. Forum Leaders '39-'40. Student Council '37-'39; Alt. '37. Executive Committee '38; Corr. Sec. '39. Glee Club '39-'40. Comet Staff '37-'39. G. A. A. '38-'40.
National Honor Society '39-'40. Quill and Scroll '39-'40.

Novy, Dave
Chess and Checker '38.
Maroon Staff '39;
Adv. Mgr. '39.
Intra. basketball, volleyball, football '38.

Novy, Harold
Calhoun '38-'40; Sec. '39.
Student Council '39;
Alt. '39.
Orchestra '38.
Maroon Staff '39;
Amusements Editor '39.
Intra. basketball, football, volleyball '39.
National Honor Society '40.

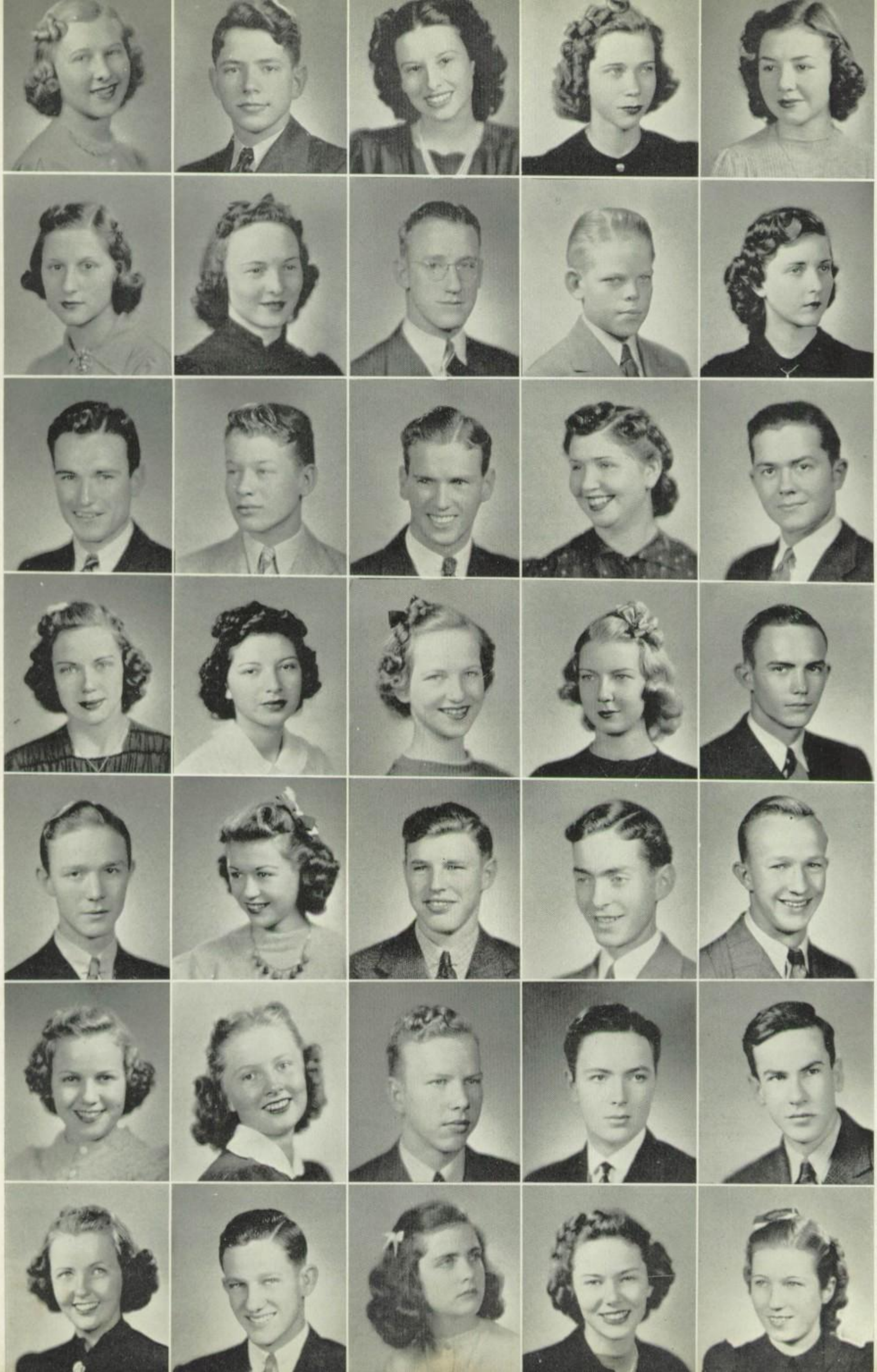

Olson, Kathleen
Kwannon '40; Treas. '40.
Student Aide '40.

Owsley, Bill
Woodrow Wilson '38-'40;
Treas. '39.
Socratic '37.
Y. T. S. '39-'40.
Band '37-'40.
National Honor Society
'39-'40.

Parker, Doris

Parker, Joe Ann
Minoan '39-'40; Rep. '40.
Shakespeare '37.
Red Jackets '38-'40.
Future Homemakers '40.
Maroon Staff '39-'40.

Paschall, Muriel

Patterson, Loyce
G. A. A. '39-'40.
Margaretta Byers '39.
Red Jackets '38-'40.
Forum Leaders '39-'40.
Maroon Staff '39-'40.
National Honor Society '40.

Peiser, Anna Mae
Platonian '37-'39;
Rep. '37; Vice-pres. '38;
Sec. '39.
Kwannon '40.
Future Homemakers '40;
Rep. '40.

Pennington, Jack
Craft Guild '36.
Safety Patrol '39; Rep. '39.
Maroon Staff '40.
12B Sgt.-at-arms.

Philquist, Gordon
Franklin '37-'39; Vice-
pres. '38; Treas. '39.
Safety Patrol '37-'38;
Sgt. '38.
Intra. debate '38-'39;
semi-finals '38.

Pickel, Allene
Alethenai '38; Vice-
pres. '38.
Scrapbook '37; Sec. '37.

Piercy, James
Chess and Checkers
'37-'39.
Safety Patrol '37-'38.
Y. T. S. '38-'39;
Sgt.-at-arms '38.
Nature Science '40.

Piper, Leroy
K. D. V. '37-'38.

Pool, Barry
Boys' Activity '38-'39.
Student Council '40;
Alt. '37.
Intra. baseball '37-'40.
Baseball letterman.

Porter, Dorothy

Potthoff, George
Chess and Checker
'35-'36.
Band '35-'37.
Baseball '37-'39.

Potts, Mildred
Alethenai '38; Treas. '38.
Y. T. S. '39;
Vice-pres. '39.

Prado, Margaret
Y. T. S. '39-'40.

Prewitt, Eugenia

Purcell, Barbara
Sapphonian '37-'40;
Critic '38; Rep. '39.
Paisano '38-'40.
Maroon Staff '39-'40.
Intra. declamation '39-'40.

Quist, Charles
Franklin '37-'40;
Treas. '38-'40; Pres. '39.
Golf, basketball, football,
'37-'38.

Ramsey, John
Franklin '39-'40; Rep. '40.
Maroon Staff '38-'40;
Asst. Sports Editor '38-'39;
Sports Editor '39-'40;
T. H. S. P. A. '39-'40; 4th
in sports column; 3rd in
sports story. Intra. Mgr.
'38-'39. Boys' Activity '37-
'38. Basketball '37-'40;
Goldshirts '37-'38; B team
'38-'39; Letterman '39-'40.
Boxing '38-'39; finalist.
Quill and Scroll '40;
Sgt.-at-arms '40.

Randolph, Metze Ann
Sapphonian '37.
Red Jackets '37-'40.
Glee Club '39-'40.
Radio Guild '39-'40.
Comet Staff '38.
Maroon Adv. Staff '37-'38.
Student Aide '37-'40.
Intra. Declamation '38.
National Honor Society
'39-'40.

Rasor, Chester
Square Circle '39-'40;
Sgt.-at-arms '39.
Research '38; Vice-
pres. '38; Pres. '37.
Intra. football reserve
'37-'38.

Reddin, Bobby
Socratic '38-'40; Sec. '38.
Forum Leaders '39-'40.
Student Council Alt.
Tennis '39-'40.
Intra. football '38-'40.

Reed, Bruce
Socratic '38-'40.
Lyman J. Bailey '38;
Patrol Leader '38.
Radio '37.
Band '37-'40.

Reeves, Gladys
Platonian '38.
Kwannon '40; Pres. '40.
Red Jackets '38-'40.
G. A. A. '38-'40;
Sgt.-at-arms '39.
Future Homemakers '40;
Sec. '40.
Intra. basketball, volley-
ball, archery '39-'40.

Reeves, Mary K.
Minoan '39-'40;
Vice-pres. '40.
Red Dragons '39.
Sr. Intra. declamation,
first place '40.

Richards, Carl
Research '39-'40.
Hi-Y '39-'40.

windy winn

Richey, Bob
French Club '39-'40;
Vice-pres. '40.

Richey, Claude
Socratic '38-'40.
Future Homemakers '39-
'40; Sec. '39; Pres. '40.
Polo Club '39-'40;
Capt. '39-'40.
Intra. debate '37-'38.
Forum Council '39.
Glee Club '40.

Richey, Dorothy
Polyhymnian '37-'40;
Treas. '39; Vice-pres. '39;
Pres. '40.
Red Jackets '37-'40; Sgt.-at-
arms '38-'39; Pres. '39-'40.
Radio Guild '38-'39.
G. A. A. '38-'40.
Future Homemakers
'39-'40.
Red Dragons '39.
National Honor Society '40.

Rider, W. B.
Franklin '38-'40;
Parl. '39; Pres. '40.
Chess and Checker '37.
Red Dragons '40.
Intra. debate '39.
One-act play '40.

Riley, Ann Tobin

Robb, Margery
Y. T. S.
National Honor Society '40.

Roberts, Katie Marie

Roberts, Marjorie
Sapphonian '37-'40; Vice-pres. '39; Pres. '39-'40. G. A. A. '39-'40. Student Council '38; Alt. '39. Red Jackets '39-'40. Paisano '39-'40. Maroon Bus. Staff '39-'40. Intra. basketball, volleyball, tennequoits, ping-pong, baseball '38-'40.

Robinson, Billie June
Glee Club '40.

Robinson, Frederick
Guynn Cook, '39-'40.

Robisher, Hazel
G. A. A. '38-'40; Treas. '39; Pres. '40. Student Council '37. Intra. tennequoits, basketball, baseball, volleyball, ping-pong, badminton, tennis '38-'40.

Rogers, Josephine

Rogers, Margie

Rotsch, Lucille
Nature Science '38-'40; Sec. '39; Pres. '40. Future Homemakers '39-'40; Pres. '40.

Rowley, Dorothy

Sanderford, Eloise
Polyhymnian '37-'40; Critic '39; Treas. '39; Critic '40. Red Jackets '37-'40. National Forensic League. Intra. debate '37-'39. Inter. debate '38-'40. Intra. tennequoits and basketball '37-'38. Intra. tennequoits '38-'40. National Honor Society '40.

Sandgarten, Esther

Sandgarten, Hyman
Franklin '37-'40.

Sandoval, Selsa
El Arco Iris '37-'39. La Tertulia '39-'40.

Sansing, Marian
Athenaeum '39-'40. Intra. volleyball, baseball, basketball, tennequoits '39-'40.

Saxon, Dorice
Athenaeum.

Saxon, Evelyn
Athenaeum.

Scharath, Alfred

Scharath, Edwin

Scheffel, Ewald
K. D. V. '37-'39; Vice-pres. '37-'38; Treas. '38; Sgt.-at-arms '39. Student Council '39. Basketball '38-'39. B Team. National Honor Society '39-'40.

Schieffer, Clara

Schlegel, Frances
Euphronian. Red Jackets '37-'40. National Honor Society '40.

Schmidt, Carrielyn
Platonian '37-'38. Red Jackets '38-'40. Comet Staff '39-'40. Maroon Staff '39-'40. Independent archery, first place '39. Orchestra '37-'38. Gold R. National Honor Society '40.

Schmidt, Edythe
Polyhymnian '38-'40; Historian '39. Glee Club '39-'40; Treas. '40. Student Council '38-'39. Red Jackets '38-'40. Senior Class Reporter. Intra. debate '38. Intra. tennequoits '39-'40. National Honor Society '40.

Schwartz, Albert
Checker Club '37-'40. Maroon Staff '39. Forum Leader '37-'40.

Segner, Mary Lucille
Adonian '39-'40. Sodalitas Latina '37-'39; Treas. '39. Future Homemakers '39-'40. Red Jackets '38-'40. Intra. tennequoits '38-'40. Intra. volleyball '39-'40. Intra. basketball '40.

Senter, Rollins

Shaffer, Dorothy

Shane, Audrey
Adonian '38-'40; Sec. '40. Chinese Checkers '37; Pres. '37. G. A. A. '36-'40; Sgt.-at-arms '38. Future Homemakers '40. Intra. volleyball, basketball, baseball, tennequoits, archery, ping-pong '37-'40.

Shelton, Horace H.
Lyman J. Bailey, '38-'40; Treas. '39-'40. Forum Leaders.

Silberstein, Frances
National Honor Society '40.

Skeen, Lutie May

Slaughter, Betty Jane
Polyhymnian '37-'40; Rep. '39-'40. Saddle Club '39-'40; Treas. '39-'40. Red Jackets '37-'40. Yell Leader '39-'40. Maroon '38-'40. Advertising Mgr. '38-'40. Forum Leader '39-'40. Forum Council '38-'39. Student Council '37-'38; Alt. '38-'39. I. L. P. C. delegate. Queen Nominee '40. Intra. Debate '36-'39. Extemp. Debate Squad '38-'39. Intra. basketball, volleyball, tennequoits '36-'37. Intra. basketball, tennequoits '37-'38. Intra. tennequoits '38-'39.

Small, Sybil
Polyhymnian '37-'40; Intra. Mgr. '38; Rep. '39; Pres. '40. Red Jackets '37-'40. Head Yell Leader '40. Student Council Alt. '38. Paisano '38-'40. Comet Staff '39-'40. Intra. tennequoits, baseball, basketball, volleyball, ping-pong, badminton '37-'40.

Smith, Alfred
Woodrow Wilson '38-'40.

Smith, Douglas
Franklin.

Smith, Elbert
Hi-Y '39-'40; Program Chmn. '39; Sec. '40. Research '39-'40. La Tertulia '39. Intra. Debate and Extemp. Speech '39. Intra. boxing '39. Lightweight champion.

Sneed, Robert
Senate '37-'40; Treas. '38; Sec. '39; Vice-pres. '39; Pres. '40. Hi-Y '37-'40; Sec. '39; Pres. '40. Forum Leaders '38-'39; Vice-pres. '39. First place '38, First place '39. Student Council '38-'40; Sgt.-at-arms '39; Pres. '40. Debate '38-'39. District, Region, State winner '38-'39. National Honor Society '40.

Smith, Frances
Student Council '38. Orchestra '37-'39. Comet Staff '38. Red Jackets '37-'39. National Honor Society '39-'40.

Smith, Louise
Platonian '37. Student Council '37.

Smith, Marie

Speir, Lucille

Spencer, La Fawn
G. A. A.

Sponberg, Edward

Spradling, Chester

Staehely, Alfred

Staehely, Carolyn
Hypatian '38-'40;
Hist. '40.

Stapper, Mary Frances

Stark, Margaret Joy

Stegall, Ray
Research.
Band.
Orchestra.

Stromquist, Kathryn
Red Jackets '37-'40.

Stroud, Harriett
Red Jackets '37-'40. Comet Staff '39-'40. Student Aide '39-'40. Sodalitas Latina '37-'39; Sec. '38; Rep. '39. Gold R.

Studer, Bill

Stumberg, Marilyn
Red Jackets '37-'40.
Comet Staff '39-'40.
French Club '37-'40;
Sec. '38; Pres. '39.

Stumpf, Rose Noeline
Minoan

Sullivan, Trester

Sundheimer, Elsa
Adonian '37-'40; Sec. '38; Pres. '38; Rep. '39; Treas. '39-'40. Radio Guild '38-'39; Vice-pres. '38-'39. Red Jackets '37-'40. Intra. debate '37. Intra. tennequoits, basketball, archery, baseball, ping-pong, badminton, volleyball '37-'40.

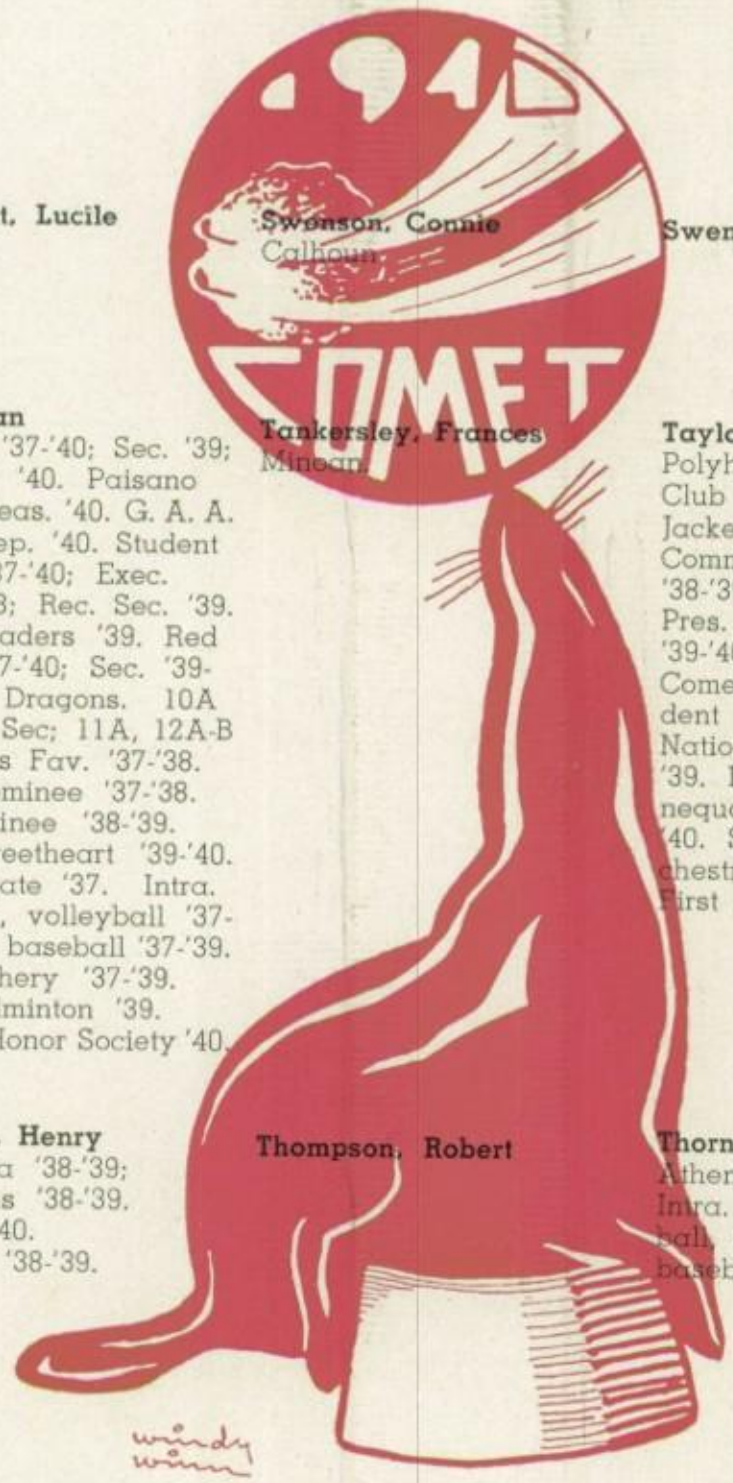

Sutherland, George

Swartwout, Lucile
Adonian

Swenson, Connie
Calhoun.

Swenson, Eugene

Swenson, Jack
Gridiron

Szymanski, D. L.
Hunting and Fishing.
Forum Leaders.

Taber, Jean
Hypatian '37-'40; Sec. '39; Vice-pres. '40. Paisano '38-'40; Treas. '40. G. A. A. '38-'40; Rep. '40. Student Council '37-'40; Exec. Comm. '38; Rec. Sec. '39. Forum Leaders '39. Red Jackets '37-'40; Sec. '39-'40. Red Dragons. 10A Sec.; 10B Sec; 11A, 12A-B Sec. Class Fav. '37-'38. Queen nominee '37-'38. Fav. nominee '38-'39. Track Sweetheart '39-'40. Intra. debate '37. Intra. basketball, volleyball '37-'40. Intra. baseball '37-'39. Intra. archery '37-'39. Intra. badminton '39. National Honor Society '40.

Tankersley, Frances
Minoan

Taylor, Doris Jean
Polyhymnian '37-'40. Glee Club '39. Paisano '39. Red Jackets '38-'40; Executive Comm. '38. Forum Leaders '38-'39. Orchestra '37-'40; Pres. '39; Concert Master '39-'40. G. A. A. '39-'40. Comet Adv. Staff '39. Student Council Alt. '37-'38. National Honor Society '39. Intra. volleyball, tennequoits, basketball '38-'40. State band and orchestra contest '38-'39. First division violin solo.

Teich, Edna
K. D. V. '38-'40;
Rep. '39-'40.
Maroon Staff '39.

Templeton, Billye
Adonian

Thompson, Henry
La Tertulia '38-'39;
Sgt.-at-arms '38-'39.
Band '38-'40.
Orchestra '38-'39.

Thompson, Robert

Thornquist, Lucille
Athenaeum '38-'40.
Intra. tennequoits, volleyball, basketball, baseball '39-'40.

Timm, Phyllis
Margaret Preston '37-'40. Student Aide '38-'40. Red Jacket '37-'40. Paisano '39-'40. Inter-club Council '39-'40. Student Council Alt. '38-'40. Forum Council '39. Intra. baseball, tennequoits, archery, basketball, volleyball '37-'40. Intra. debate '37.

Tinnin, Helen Lou
Red Jackets

Trimble, Homer D.
Socratic.
National Honor Society '40.

Tumey, Betty Sue.
Red Jackets.

Turner, Janell

Turner, Smith

Tyler, W. H.

Von Roeder, Carroll
Guynn Cook '36-'39;
Sgt.-at-arms '37.
Hi-Y '36-'39; Sgt.-at-arms '37; Vice-pres. '38;
Pres. '38. 12B Treas.

Von Rosenberg, William

Warren, Betty
Margaretta Byers.

Walker, Pat
Socratic '38-'40; Sec. '39;
Pres. '39-'40.
Forum Leaders '39.
Goldshirt basketball '37-'38. Intra. debate '39.

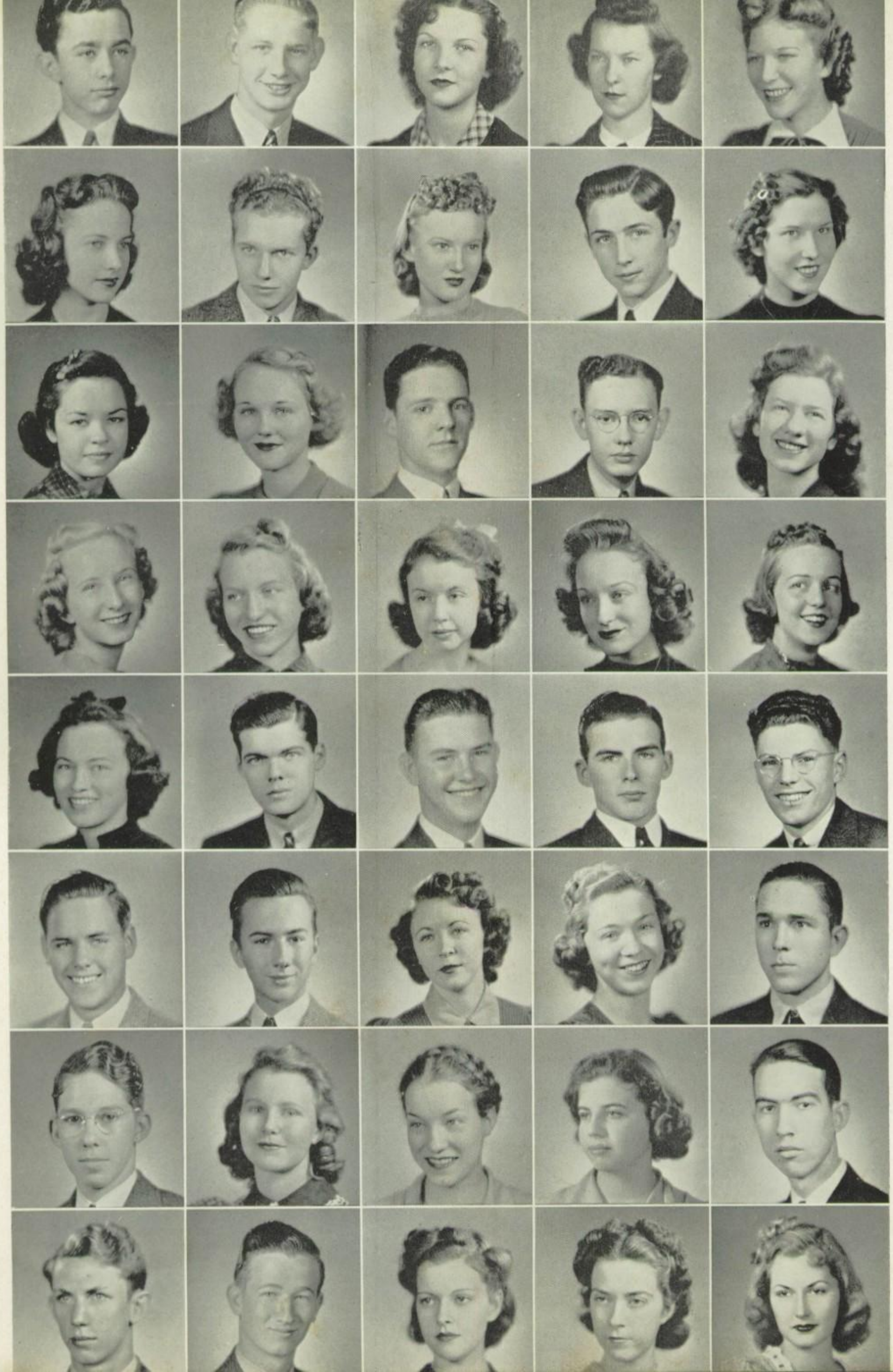

Warren, Wayne
National Honor Society '40.

Watson, Bill
Calhoun '37-'40; Sgt.-at-arms '38; Parl. '40. Boys' Pep Squad '38. Student Council '37-'38; Alternate '38, '40. Intra. football, basketball, baseball '37-'40.

Watt, Otis Neal
Hypatian '37-'40. Red Jackets '37-'38. Student Council '37-'38. Paisano '39-'40. Intra. debate '39-'40. Intra. declamation '38-'39.

Watterson, Elaine
Adonian.

Webb, Dorothy

Webb, Elizabeth
Athenaeum.

Weddell, Wray
Franklin '39-'40; Rep. '39; Sec. '40. Quill and Scroll '39-'40; Pres. '39. Maroon Staff '38-'40; Editorial Staff '37; Sports Editor '38; Editor-in-Chief '39; Asst. Sponsor '40. T. H. S. P. A. '38-'40. State Championship in Sports Writing. Third place in Sports Col. State Championship in Feature Writing. Second place in Column Writing. Delegate to Natl. School Press Assn. Inter. League Press Convention. First pl in Editorial Writing in South Central States '38. Intra. football '37; Intra. baseball '40.

Weikel, Beatrice
K. D. V. Intra. Managers '39-'40.

Welmaker, Felix
Socratic '40.
Band '39-'40.
Orchestra '39-'40.

Wentworth, Dorothy
Red Jackets '38.

Wesson, Cleo Nell
Hobby '38.

Wheeless, Bill
Lyman J. Bailey.
Hi-Y.

Whitaker, Nelson
Socratic '38.
Stamp '39-'40; Sec. '39; Treas. '40.
Forum Leader '39-'40.
Orchestra '38-'40. Glee Club '40;
Accompanist '40.
National Honor Society '39-'40.

White, Juanese
Future Homemakers '39-'40. Intra. tennequoits '37-'38; Independent Champ; Intra. baseball, basketball, volleyball '37-'38. Intra. tennequoits, baseball, basketball, volleyball, '38-'39.

White, Kathleen
Athenaeum.

Westbrook, Joy
Kwannon '40; Parl. '40. Student Aide '40.

Whittle, Margaret
Platonian.

Whitton, Martha
Platonian '38-'39;
Intra. Mgr. '38; Vice-pres. '39; Pres. '39.
Future Homemakers '40.
Intra. baseball, tennequoits, volleyball, archery '38-'39.

Widen, Edna
Margaret Preston '37-'39; Exec. Council '37-'39; Treas. '38; Vice-pres. '39; Pres. '39; G. A. A. '37-'39; Sec. '39. Paisano '38. Saddle Club '37. Forum Leaders '38-'39; Treas. '39. Stu. Coun. '37-'39; Exec. Coun. '39; Red Jackets '38-'39; Exec. Coun. '39. 10A Vice-pres. 11B Vice-pres. 12B Sec. Intra. tennequoits '37-'38. Intra. basketball, volleyball '37-'39. Intra. baseball '37-'39. Intra. archery '38-'39; first place '38. Intra. debate '38. Intra. Declamation '37. National Honor Society '39-'40.

Whitehead, Lillie

Wiese, Faye
Home Economics.
Future Homemakers.

Wiginton, Murray
Y. T. S.

Wild, Claude
Senate '38-'40; Sgt.-at-arms '38-'39; Sec. '39; Treas. '40. Student Council '39-'40; Alt. '38. Debate Squad '38-'40. Forum Leaders '38-'40. 11B Sgt.-at-arms. Golf '37-'40; Letterman. Intra. football, baseball, basketball, golf '38-'40. Intra. debate '38-'40. Inter. debate '38-'40.

Williams, David Raworth
Camera '37-'40; Treas. '39-'40. Orchestra '37. Radio Guild '38-'39; Hist. '39; Rep. '39. Forum Leaders '38-'39. Comet Staff '38-'40. Swimming Reserve '38-'40. Extemp. Speech '37-'38. Intra. and Inter. Debate '37-'38; Second place and Alt. Intra. Extemp. Speech, Debate '38-'39; Third place. Intra Extemp. Debate '40.
Gold R.
National Honor Society '40.

Williams, Billy Bob

Williams, Jane
Minoan.

Wiley, George
Chess and Checkers '36.
Intra. Mgr. '37-'38; Vice-pres. and Pres. '37-'38.

Wilkerson, Jack
Band

Wilson, Billy
Hi-Y.

Winkler, Helen
K. D. V.

Williams, Janice

Williams, Robert
Chess and Checkers '36.
Homecraft '39-'40.

Wimberly, Rubimae
El Arco Iris '40.
Shakespeare '39;
Sgt.-at-arms '39.
Declamation '38.

Wright, Robert
Guynn Cook '37-'40; Treas. '39; Pres. '40. Hi-Y '39-'40. Student Council '38-'39; Exec. Comm. '38. Clerk '39. Forum '38-'40. Forum Council '40. Track '37-'40; Letterman '37-'39; Gold-shirt Letterman '38; B Team Letterman '38-'39. Basketball, Club Div. Champs '40. Football, Club Div. Second '40. Baseball, Club Div. Champs '40. Volleyball, Second Place '38.

Yearwood, Dorothy
Adonian '38-'40;
Critic '39.

Wolter, Billy Jean
K. D. V. '39-'40.
Verse makers '37-'39.
Declamation '39.

Wright, Bob
Model Airplane '39.
Intra. Debate '39.
Forum Leaders '39.

Wyont, Barrett
Franklin '39-'40.
Baton '37-'39; Treas. '38; Vice-pres. '39.
Band '37-'40; Vice-pres. '40.
Intra. basketball '38-'39.
Intra. ping-pong '39.
Intra. free-throw '39.
Intra. softball '40.

Yeary, Vickie Marie
El Arco Iris '39-'40; Treas. '39-'40.
Glee Club '40.

Zollinger, Ruthina
Margaret Preston.

Albert, Joylene

Alexander, Jack

Allen, Marie

Anderson, De Long

Anderson, Doris Marie

Anderson, Esma Beth

Andrews, Betty

Anthony, Rebecca

Apperson, Gwynne

Arlitt, Dorothy

Backus, Kathryn

Bacon, Betty Jo

Balagia, Evelyn

Barnes, Bill

Barnette, Tommy

Bass, Harris

Beall, H. P.

Bean, Winifred

Beatty, Patsy

Begeman, Jean

Belcher, Betty

Black, Aubrey

Blackman, Nadine

Blackstone, Helen

Bland, Kathleen

Blessing, George

Bohls, Richard

Bohn, Irma

Boswell, Autrey

Boswell, Joe

Bowman, Bob

Bowman, James

Bowman, Mary Jo

Boyd, Marjorie

Bobby you are really a swell fellow and here's wishing you a lot of luck. Lewis B.

Brady, Lewis

Braden, Cecilia

Bradfield, John

Brady, Frances

Brogan, Frank

Brown, Martha Ann

Buchanan, Dale

Buck, George

Burns, Harlie

Bush, Jeanne

Butcher, Margaret

Cain, Patsy

Carter, Billy

Carter, Dan

Chance, Lillian

Cherico, Billy

Cherico, Forrest

Clark, Jimmie

Clements, Margaret Ann

Cloward, Holt

Colthorp, Duane

Cox, Barrell

Cox, Wanda

Crouch, Bobby

Crowe, Ann

Crowe, Marvin

Currie, Bettie

Cuthbertson, Margaret

Davis, Frank

Davis, Rosemary

Dockery, Peggy

Duesterhoeft, Ernest

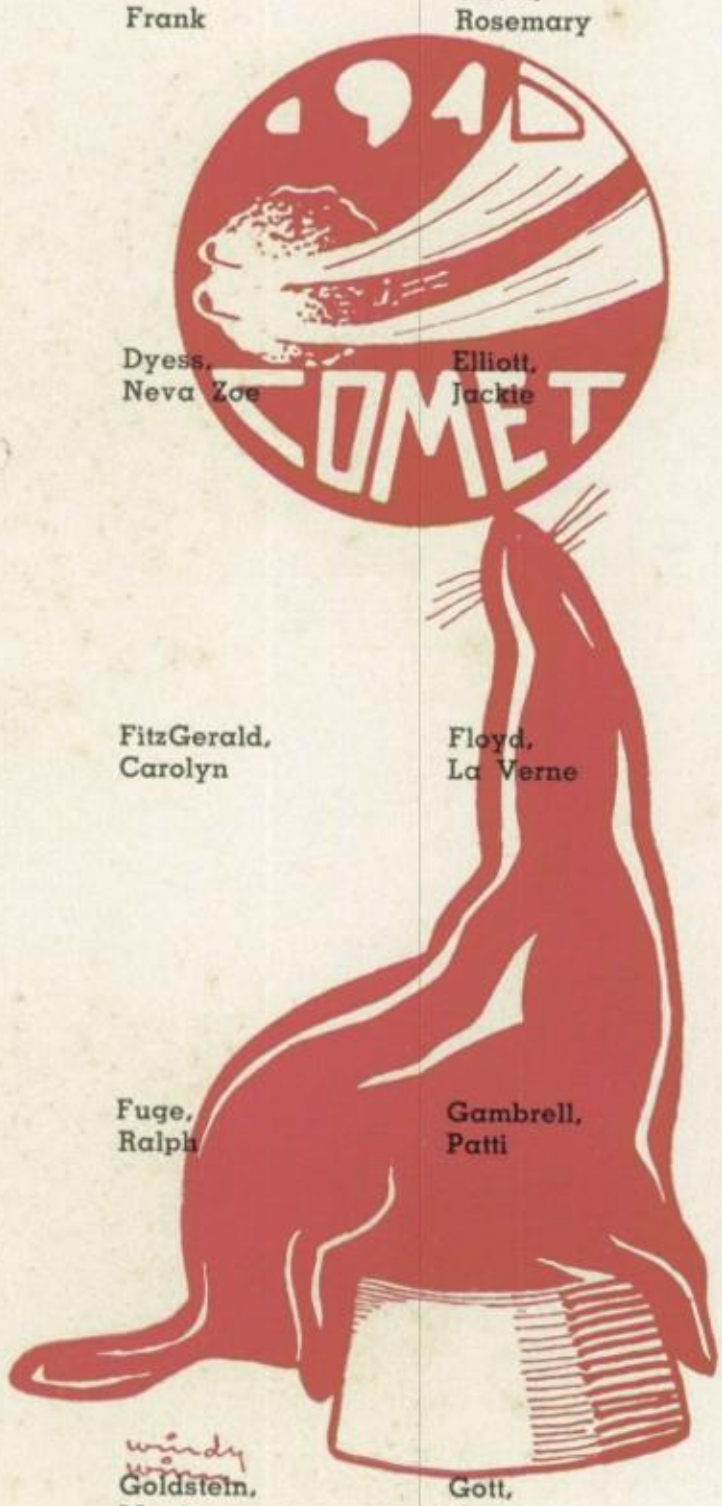

Durham, Elizabeth

Dutton, Peggy

Peggy Dutton

Dyess, Neva Zoe

Elliott, Jackie

Evans, Vera

Ewing, Betty

Ezelle, Guy

Ferguson, Bob

FitzGerald, Carolyn

Floyd, La Verne

Franzetti, Arthur

Fredrick, Maidel

Free, Morris

Fuchs, Virginia

Fuge, Ralph

Gambrell, Patti

Giles, J. B.

Gillespie, Carroll

Glass, Peggy

Goldberg, Regina

windy winn
Goldstein, Marie

Gott, Doris

Grant, Ed

Grant, Virginia

Good everything. Bob
Ben Wayne

Gray, Geraldine

Gray, Tommy

Greig, Ben Wayne

Grimes, Robert

Hale, Martha

Hall, Betty Jim

Hall, Wayne

Hallford, Ben Ray

Hallford, Robert

Hardin, Richard

Harper, Billye

Harper, Joe

Harris, Bill

Hausman, Cleo

Hayes, Dorothy Lou

Heep, Dorothy

Helm, Ellen

Henderson, Robert

Henry, Charles

Holloway, Juanita

Holmes, Morris

Howard, Gay Cole

Hudson, Erlene

Jackson, Ernest

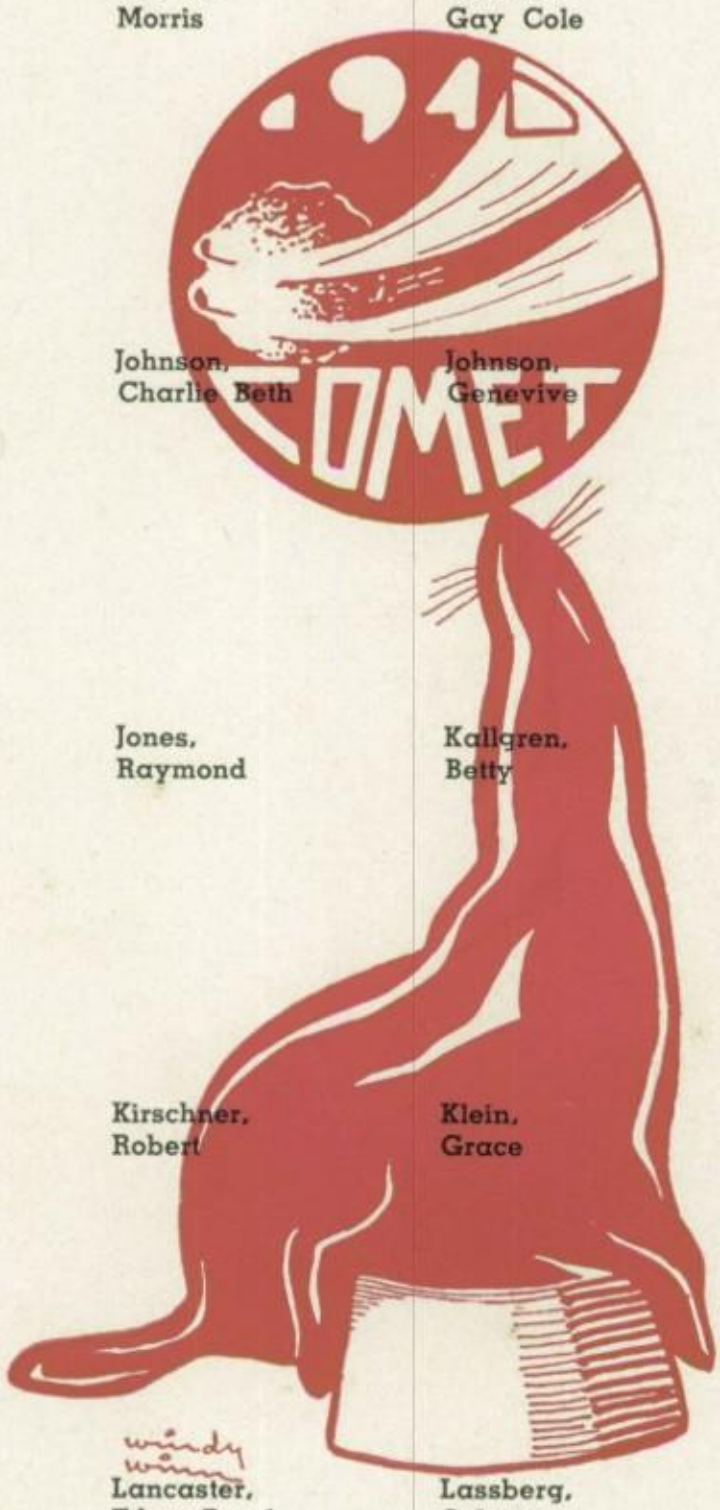

Jackson, Kathryn

Johnson, Arvel

Johnson, Charlie Beth

Johnson, Genevive

Johnson, Mercedes

Jones, Edna Lee

Jones, Frances

Jones, Helen Ophelia

Jones, Raymond

Kallgren, Betty

Keith, Faye

Kelson, Nolen

Kemp, Peggy

Kilian, Frances

Kirschner, Robert

Klein, Grace

Knies, Ted

Knight, Mary Elizabeth

Knox, Vivian

Kutscher, Jackie

Lancaster, Edna Pearl

Lassberg, Osbert

Laurito, Dorothy

Lay, Lois

Leon, Isabel

Lester, Hazel

Lewis, Pete

Lewis, William

Lindsay, Bob

Lucky, Marjorie

McClellan, Henry

McDade, Adelle

McKee, Davis,

McLaurin, Banks

Macow, Joanne

Malone, Patsy

Martin, Billy

Martin, Johnny Sue

Mayer, Suzanne

Meador, Margaret

Menke, Billie

Miller, Edmund

Miller, Sammy

Mills, Madison

Milstead, Earline

Monroe, Joyce

Moore, Mary V.

Moore, Walter

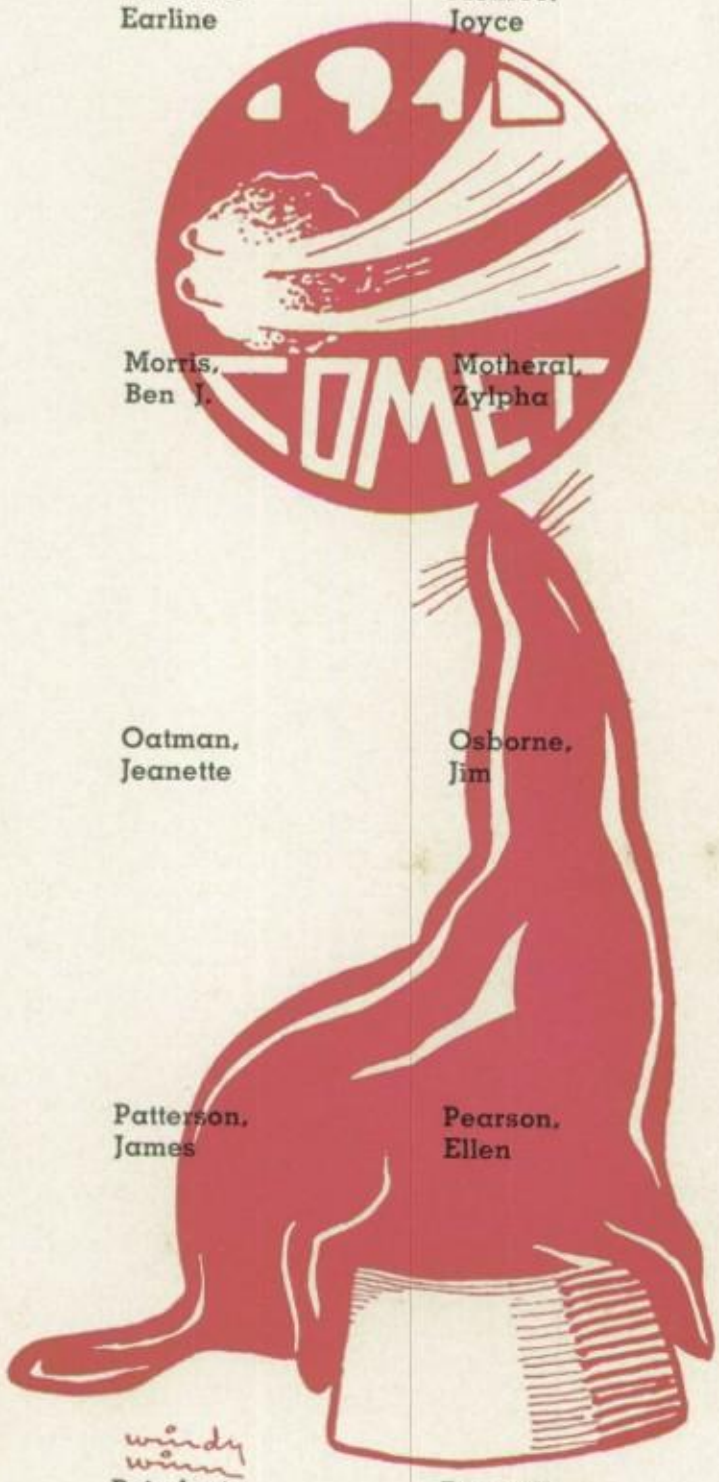

Morgan, Betty Jo

Morgan, Ella Merle

Morris, Ben J.

Motheral, Zylpha

Mudd, Robert

Nash, Charles

Nelson, Violet Ann

Niederauer, Madge

Oatman, Jeanette

Osborne, Jim

Owens, Virginia

Painter, Theo

Parham, Bettie Pat

Parker, Bonnie

Patterson, James

Pearson, Ellen

Pecenka, Louis

Penick, Fred

Phillips, Tommy

Pierce, James

Poindexter, Allan

Presnell, Betty Ruth

Randerson, Lucille

Ray, Harold

Reed, Nancy

Rieck, H. W.

Riesenecker, Billie

Robinson, Coad

Rogers, Phil

Rosentritt, Eugenia

Rupert, Elladean

Sanford, Mary

Schock, Eugene

Schoolfield, Dan

Schroeder, Ernest

Schwarzer, Walter

Scott, Mary Lou

Searight, Bill

Shafer, Betty

Shane, Wilma

Shipley, Ray

Shropshire, Jack

Simmons, Jean

Sjoberg, Eugene

Small, Bettie Margaret

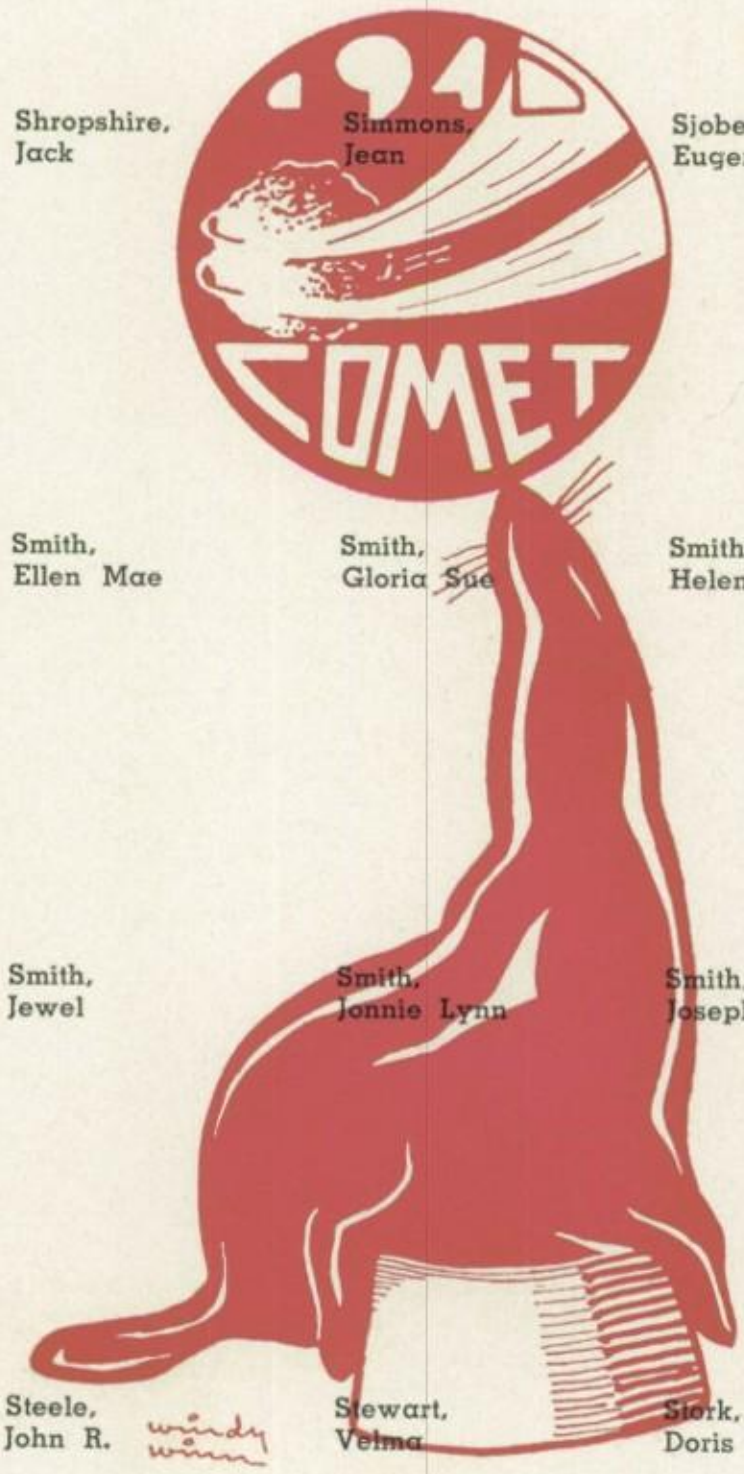

Smith, Carroll

Smith, Ellen Mae

Smith, Gloria Sue

Smith, Helen LaVerne

Smith, Inez

Smith, Jack

Smith, Jewel

Smith, Jonnie Lynn

Smith, Josephine

Spencer, Mabecca

Stamnitz, Billie

Steele, John R. windy winn

Stewart, Velma

Stork, Doris

Stowell, Helen Anne

Strange, Janet

Strawbridge, Billie

Studer, Lucille

Sturdivant, Charles

Sullivan, Tommy

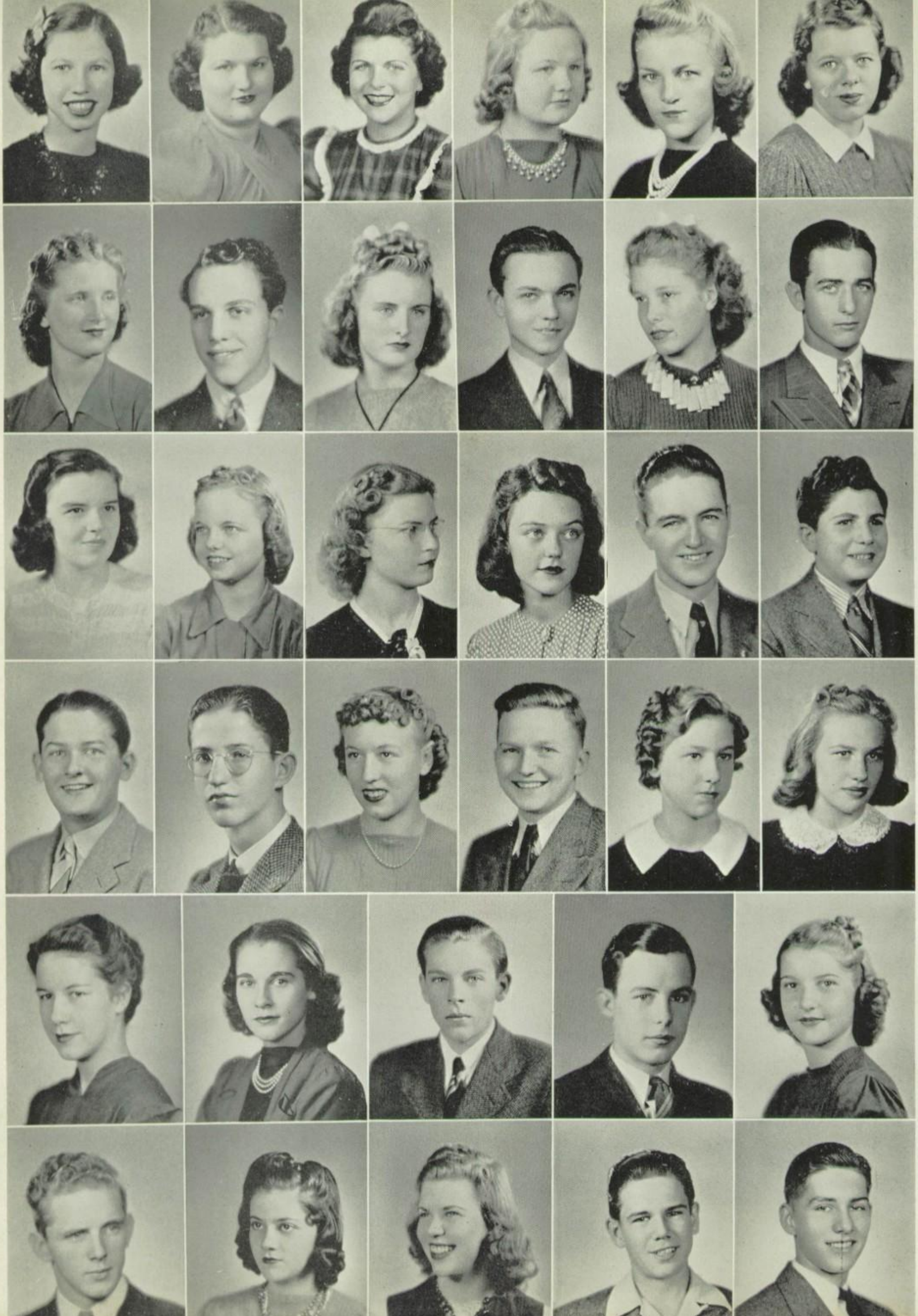

Tacquard, Eleanor

Tannehill, Dorothy

Taylor, Doris E.

Taylor, Marjorie

Tips, Lucille

Towns, Mary Ann

Townsley, Mary Jo

Traweek, Stanley

Tueting, Patti

Vardell, Pat

Vick, Billye Louise

von Roeder, Nolan

Wagner, Patricia

Walberg, Marjorie

Wallace, Alice

Ward, Jewel

Waters, Richard

Weinberger, Joseph

Wendlandt, Heinie

Wentworth, Donald

Wenzel, Helen Ruth

White, Richard

Whitten, Mary Jane

Wilde, Hermine

Wilkerson, Barbara Ann

Wilkins, Dorothy Sue

Williams, Travis

Wilson, Jim

Wilson, Metta Ann

Winn, Windy

Wolf, Marjorie

Wood, Anna Perry

York, Edwin

Zimmerman, Bill

Adams, Ross
Alderdice, Billy
Alexander, Gene
Armstrong, Sara Lee
Baker, Novice
Banks, Jimmie
Bartlett, Constance

Bauer, Helen
Benson, Ethel Mae
Blackwell, Elaine
Blucher, Claudia
Bollman, Fannie Nell
Bowman, Hardie
Bremond, Walter

Brill, Bob
Brooks, Peggy
Brown, Katherine
Brown, Noel
Bruton, Annie Mae
Buford, Mae Beth
Bull, Richard

Burks, Duana
Buzbee, Jack
Bybee, Virginia
Cain, Mary Helen
Caldwell, Louise
Campbell, Keith
Casparis, Jean

Chandler, John
Chapman, Eileen
Chote, Jack
Christian, Juliet
Cocke, June
Coleman, Frances
Collins, Myrl Ona

To Brother
Senator.
Luck to you.
John

Cooke, Glenn
Craddock, Claire
Crider, Florine
Crouch, Buster
Davis, Barbara
Davis, Cornelia
Davis, Westley

Dickie, Alex
Dockery, Jane
Dunlap, Martha
Edmund, Joyce
Evans, Wanda Lou
Fagg, Jean
Faulkner, Russell

Feuston, Carey
Fisher, Marvin
Fletcher, Loren
French, Maurine
Frey, Charlotte
Fritts, Doris
Fruth, Betty Jo

Gage, Evelyn
Gambrell, Jimmy
Gathright, Ruth
Gaulding, Joe
Gibson, Denise
Gilliland, Claudia
Granville, Rosalind

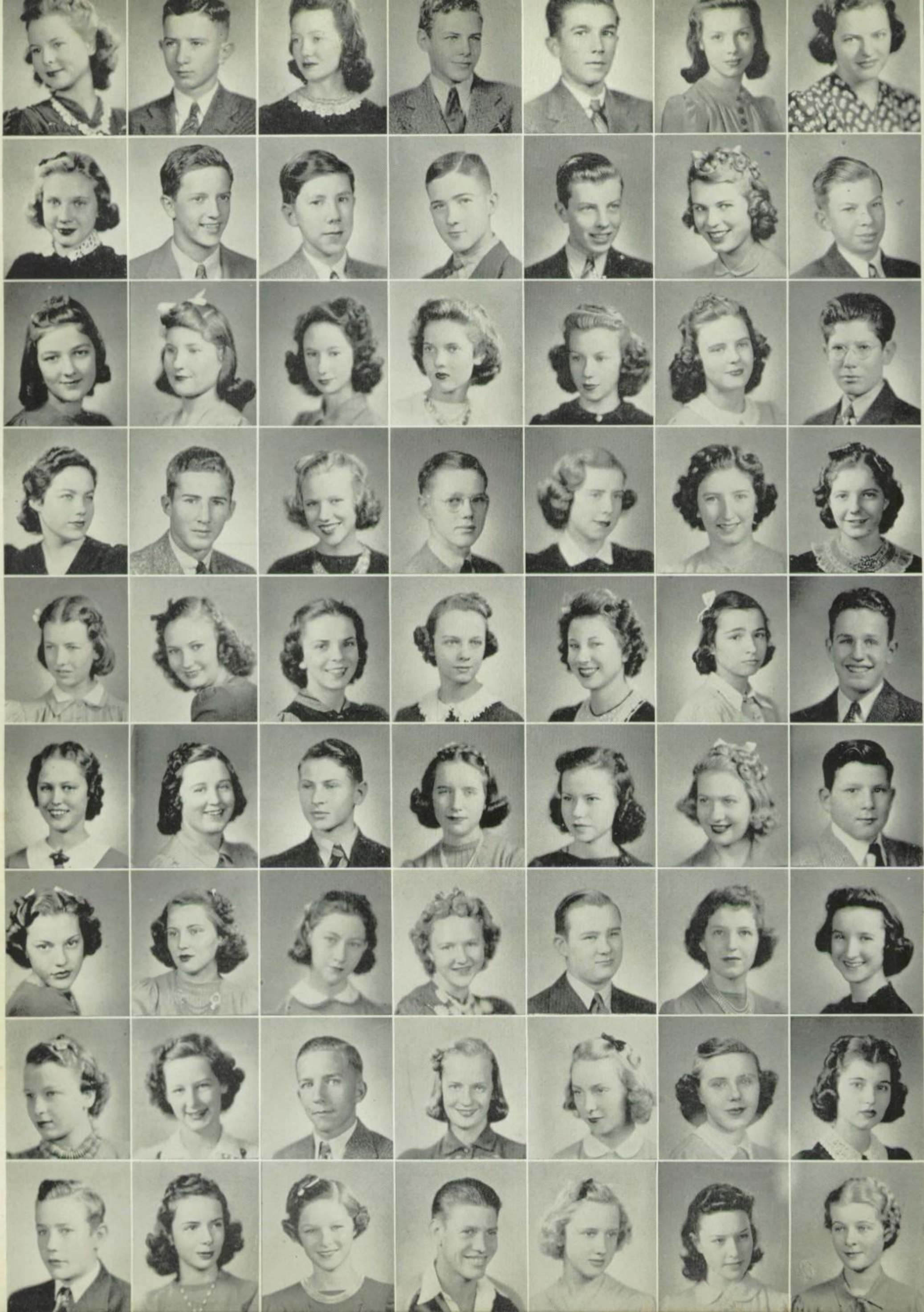

Gray, Rosemary

Grebe, Edward

Griffin, Dorothy

Griffith, Llewellyn

Griffith, Robert

Hackenjos, Virginia

Haenel, Marie

To a swell guy
Hankey

Hankey, May Louise

Harkins, Hugh

Harris, Watkins

Hay, Lawrence

Haynes, Randolph

Heinsohn, Fay

Helms, Ed

Holmes, Wanda Jean

Howard, Betty Jo

Jeffrey, Dolly Fae

Johnson, Jane Ann

Johnson, Martha Jean

Jones, Colleen

Jones, Ward

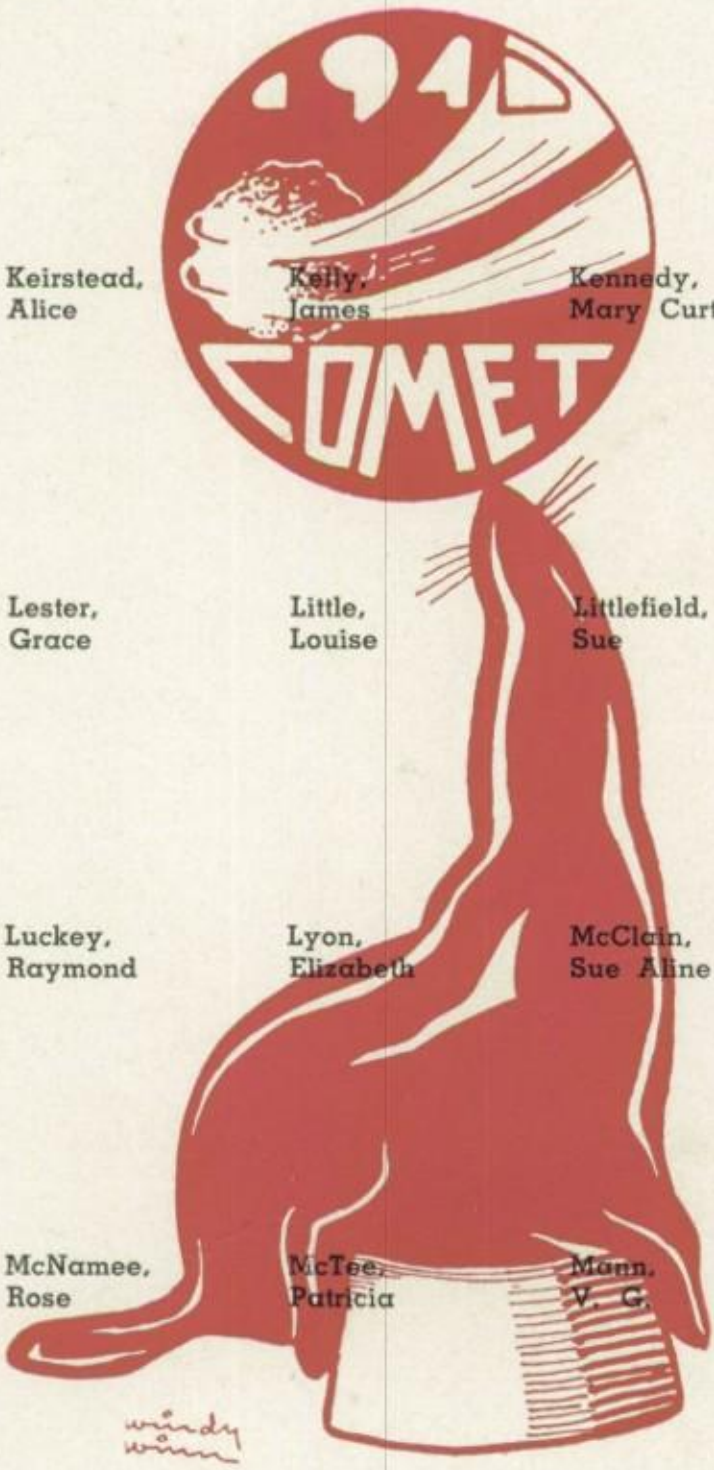

Kasch, Julia

Kealhofer, Bobby

Keirstead, Alice

Kelly, James

Kennedy, Mary Curtis

Lander, Betsy

Laurey, Mary Elaine

Law, Mary Hart

Lea, Betty Jane

Lester, Grace

Little, Louise

Littlefield, Sue

Lloyd, La Verne

Locke, John

Lovick, Patsy

Lucius, Betty

Luckey, Raymond

Lyon, Elizabeth

McClain, Sue Aline

McCormick, Mary Etta

McDonald, Jack

McDonald, Mary Jo

McKinnon, Margaret

McNamee, Rose

McTee, Patricia

Mann, V. G.

Martin, Dolores

Martin, Dorothy

Mathews, Betty Jane

Matthews, Frankie Belle

Miller, Frank

Miller, Joy

Miller, Mary

Milsaps, Frances

Moeller, Ruth

Monroe, Gregory T.

Montgomery, Betty

Montgomery, Monty June

Moore, Carl

Moorhead, Dorothy

Moser, Betty Jane

Muckleroy, Janet

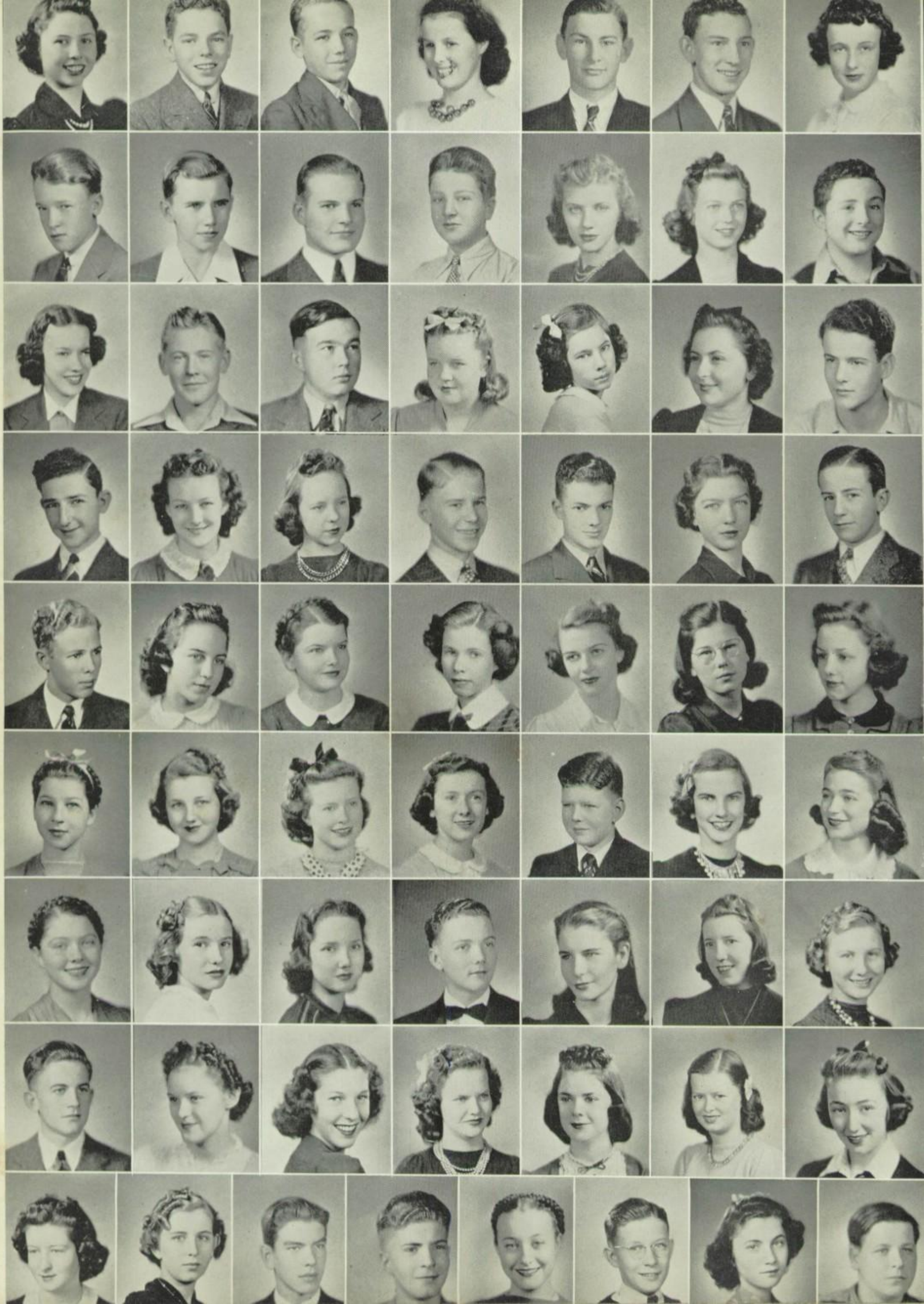

Murray, Frances
Nichols, Douglass
Nolen, Cleave
Norwood, Mary
Odum, Harold
Pennington, Frank
Phillips, Betty

Platter, Harry
Porter, Louis
Quinn, Billy
Rainey, David
Rainey, Helen
Reddin, Wanda
Reed, Jack

Richey, Mary
Rife, Frank
Roberts, Bobbie
Robertson, Charlsie
Robinson, Ellen Lee
Ross, Helen
Sanderford, Frank

Sandgarten, Jake
Sangalli, Dorothy
Schmedes, Anita Marie
Schulla, Wallis
Schutze, Edbert
Scofield, Martha
Scott, Jimmy

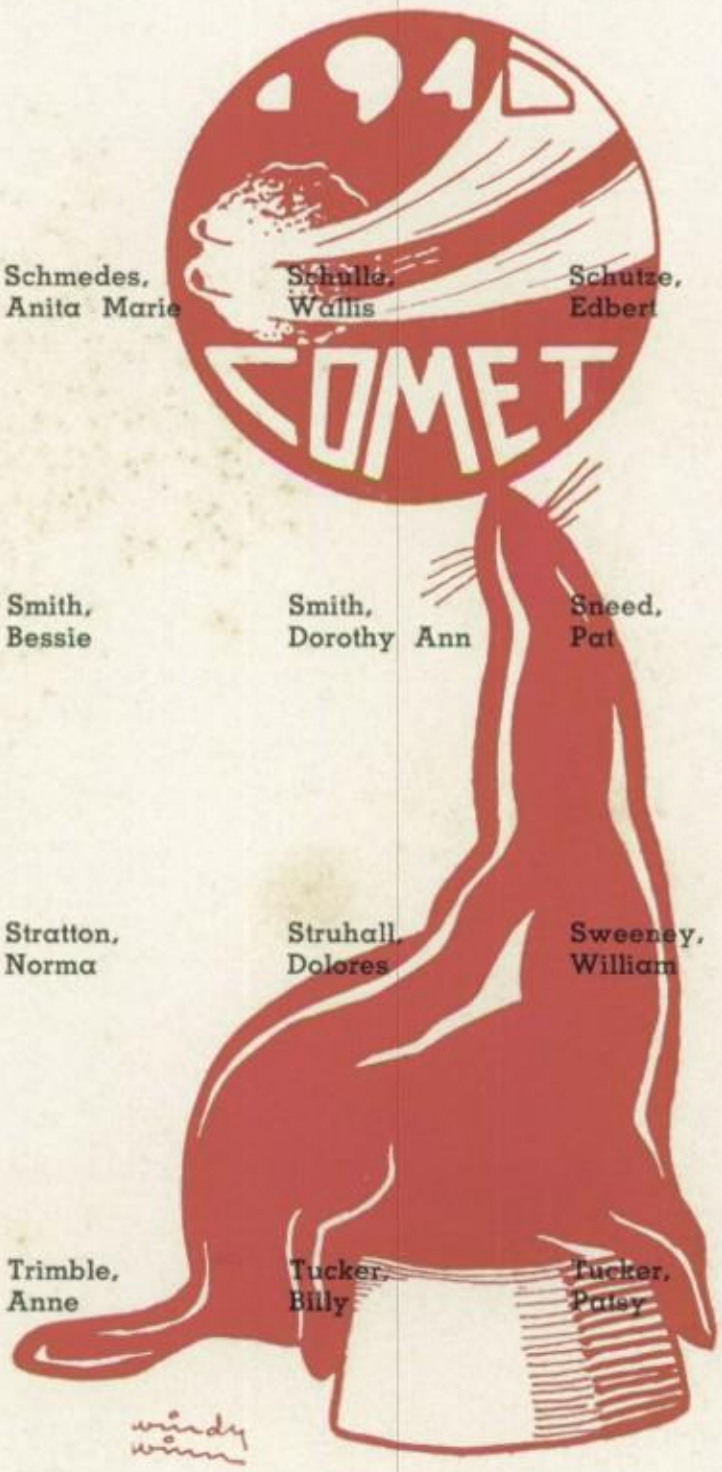

Shelton, Dan
Shurr, Mary L.
Smith, Bessie
Smith, Dorothy Ann
Sneed, Pat
Speir, La Verne
Staehely, Anne

Stayton, Anne
Stewart, Margarete
Stratton, Norma
Struhall, Dolores
Sweeney, William
Tacquard, Jane
Tannehill, La Nell

Thompson, Gladys
Thorp, Dorothy Ann
Trimble, Anne
Tucker, Billy
Tucker, Patsy
Voss, Leta Fay
Wagner, Clydine

Walder, Robert G.
Walker, Doris L.
Watt, Elora Jane
Weddell, Wacille
Wells, Jeanne
Werkenthin, Louise
Whitaker, Rosemary

Whitis, Joan
Wilke, Helene
Woolrich, Paul
Wooten, Greenwood
Worrell, Alice
Wroe, Ed Rhodes
Yahr, Helen
Yantis, Benton

Sports

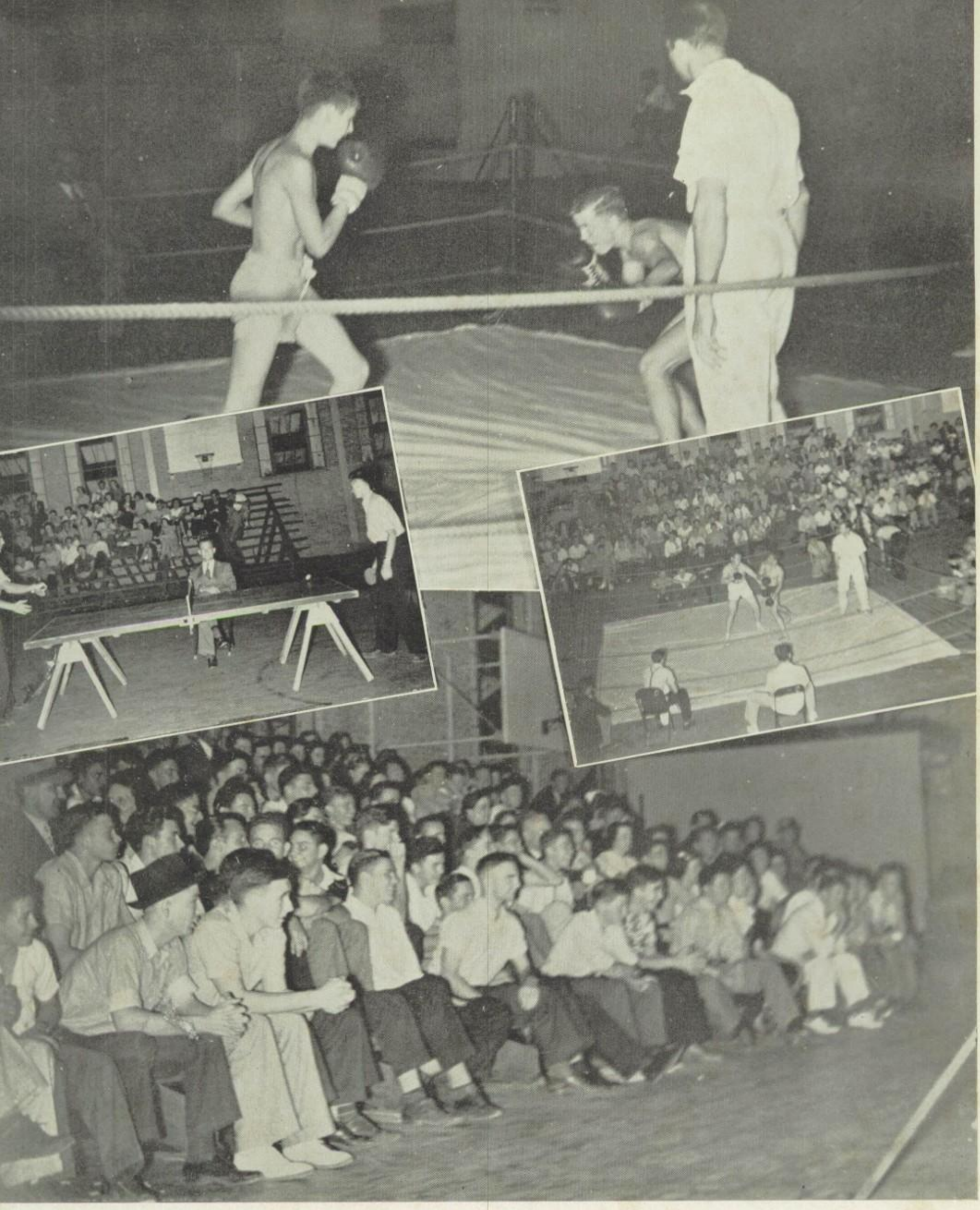

fite nite 1939 . . .

Climaxing the intramural season, sport fans saw 112-pound James Butcher take out Phillip Jones (top). Ed Hatzfeld, 175-pounder, put up a stiff fight against Buddy Sommers; Sommers took the decision. Rueben Barr was ping-pong champ over Paul Lochte with a 2-0 victory. In a lopsided basketball game, the fast playing Cooks defeated the Senators 28-4.

Yea Maroons!

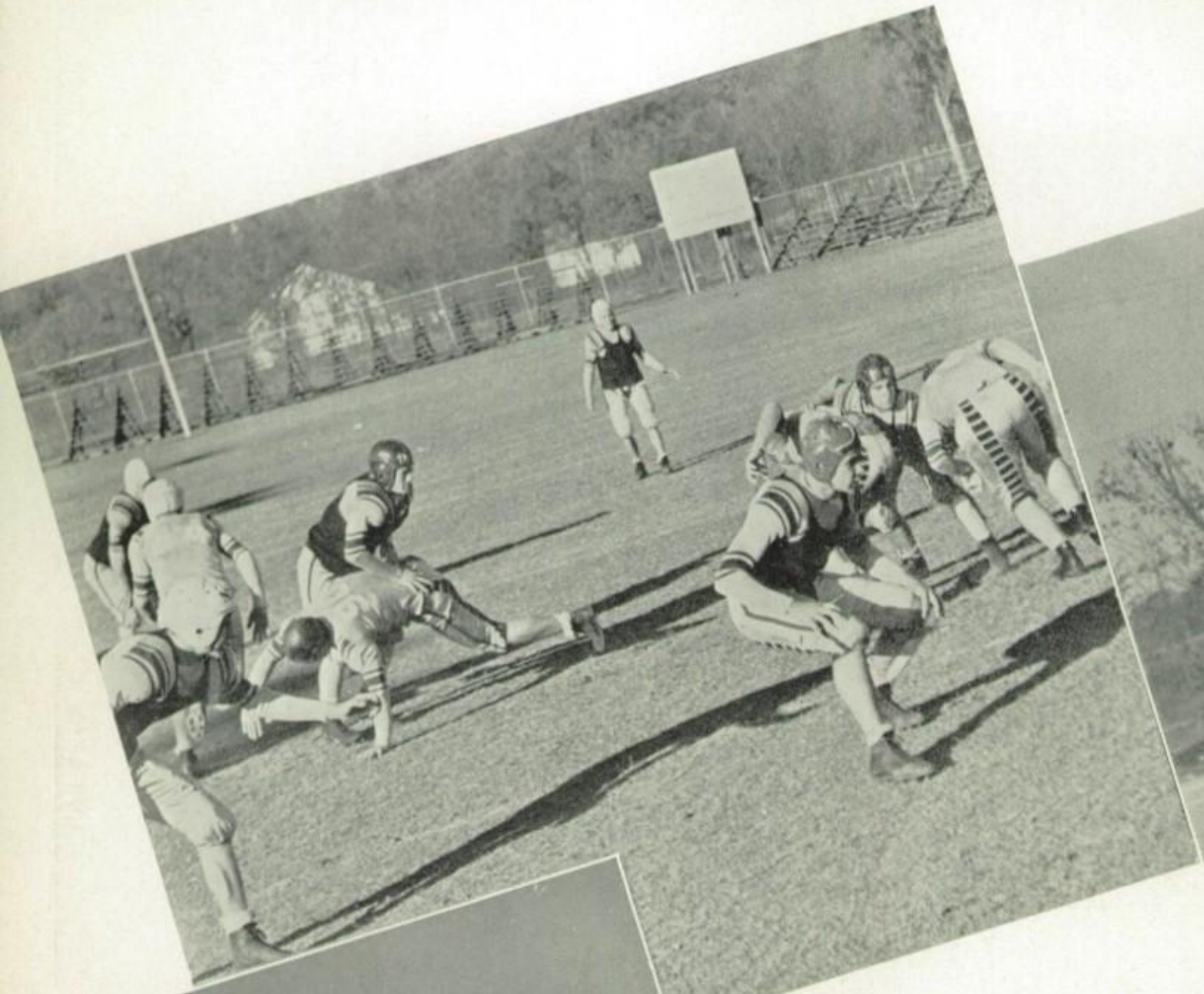

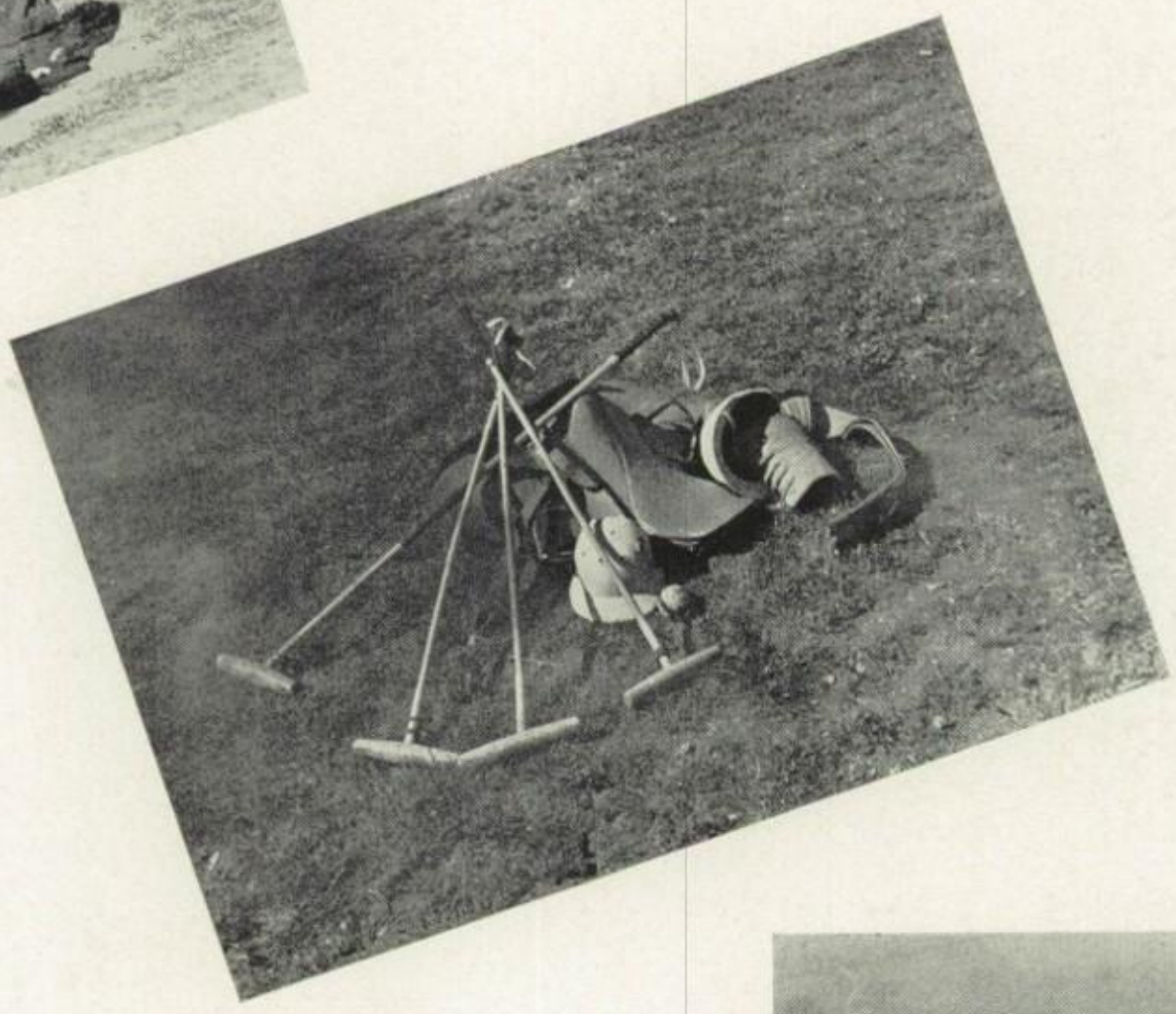

football

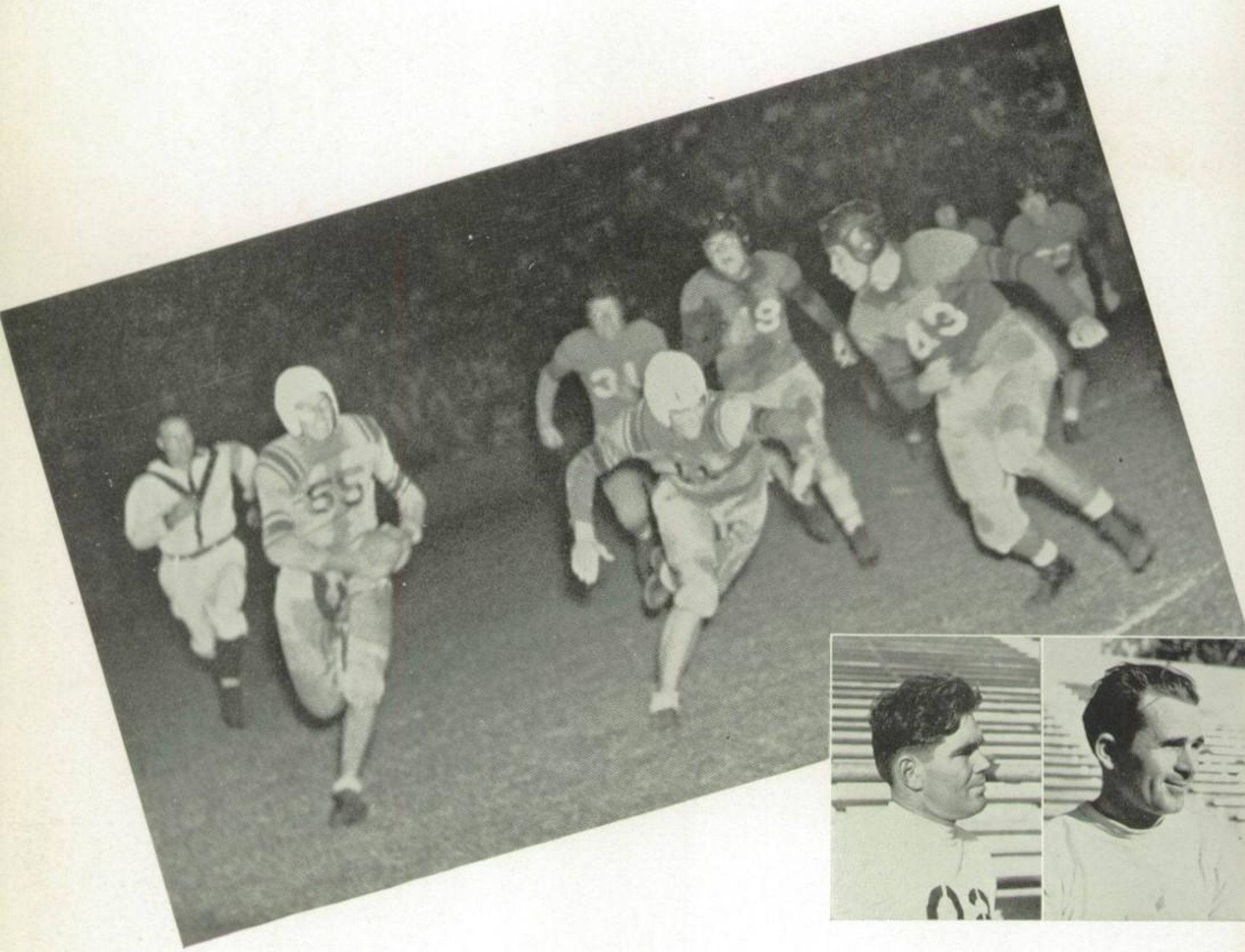

The Austin band of grey-uniformed lads fought their way to the state schoolboy regional clash under the able guidance of Coaches Standard Lambert and Tony Burger. When the season started in September, daily news scribes gave them little chance of winning the district 15AA championship. The Lambertmen kicked the side out of the dope bucket; landed in the middle of Houston's Rice Stadium to battle Stephen F. Austin's heavy Mustangs to a 14-14 tie in the regional clash, only to lose by one penetration. Just one week before, the Crimson Tide moved in on the border city of Brownsville and took the Eagles 20-0 in a bi-district encounter.

Thus, the season leading up to the regional climax is quite a subject to look into. The year 1939 saw Austin's finest team in some nine years—undefeated in eleven games.

left: behind the powerful blocking of murph nelson, pete lewis scats deep into riverside territory; coaches standard lambert and tony burger.
above: evading a hillsboro tackle, lewis again gets off for a first down; jack allison, duane coltharp, caradine dippery.

Lockhart

Opening the season in the new stadium, the Maroons played an unexciting game with the Lions of "Class B" Lockhart. It was the beginning of Travis Raven's sensational broken-field dashes. In this game he scored the only tally during the middle of the last quarter. With fine blocking on the part of J. D. Griffin, twice All-District guard, Raven bobbed and weaved his way across the final stripe and booted the ball between the uprights for the extra point.

Riverside

The Blue and Red clad boys from up Fort Worth way were the next to be run under by the Maroons. The locals copped the game 20-0. Raven, from the Eagle 30-yard line, was the first to score; Lewis was the other offensive flash when he tallied late in the game. The Crimson forward wall, headed by Center J. B. Giles, Tackle Norman Loney, and Guard J. D. Griffin, played in the invaders' backfield time after time.

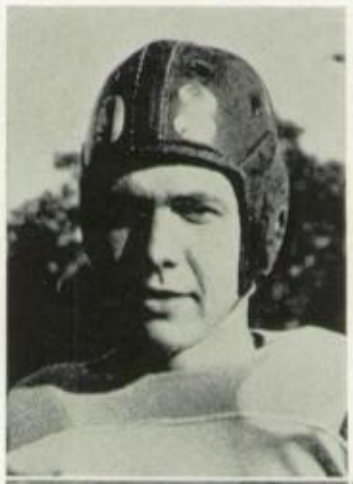

Reagan

The Maroons' first out-of-town trip was to Houston against the favored John Reagan Bulldogs. Austin won the hard-fought game in the third quarter, 7-6. Duane Coltharp, classy right end, played fine defensive ball. He was featured in Austin's 73-yard drive which placed the ball within scoring radius. Raven toed his way to pay dirt and kicked the extra point. To the surprise of the Maroons, Reagan's Linc Roman ran 90 yards for a touchdown off a fake punt play.

Hillsboro

The Lambertmen bounded back the next week with a victory cry and took the Hillsboro Eagles 20-0 in an intersectional clash. The scoring centered around Lewis and Raven, who kept blasting through openings smashed by the Maroon line.

above: j. b. giles, tommy gray, coleman griffith, j. d. griffin, hugh harkins, lewis holder; arvel johnson, william kinney, eugene larson. right: pete lewis, norman loney, johnny lucius, ed mc clure; again the fleet legs of raven trying to evade two laredo linemen.

Harlandale

First district game of the season saw the Crimson lads roll over the Harlandale Indians to the tune of 26-0. Four times Raven sneaked through Redskin territory to the end zone and converted twice to send the Maroons off to a flying start for the District crown. During the game the reserves outplayed the Indians, with Gray and Munro showing up well.

Laredo

A second district victory fell to the Maroons in a lopsided game with the Laredo Tigers. The pigskin toters played a slow, listless game; although Pete Lewis, 128-pound spark plug, came through with some fancy broken field running. The first tally was made by Lewis on a two-yard hop through the line. During the second period Raven fired a pass over the middle to Holder for the final score, 13-0.

Thomas Jefferson

The boys next invaded Eagle Field and corralled the Thomas Jeff Mustangs. Raven scored all 39 points, the most spectacular being an 80-yard touchdown jaunt. Fagg of Jeff made their only tally; failed to make the conversion. The game ended 39-6.

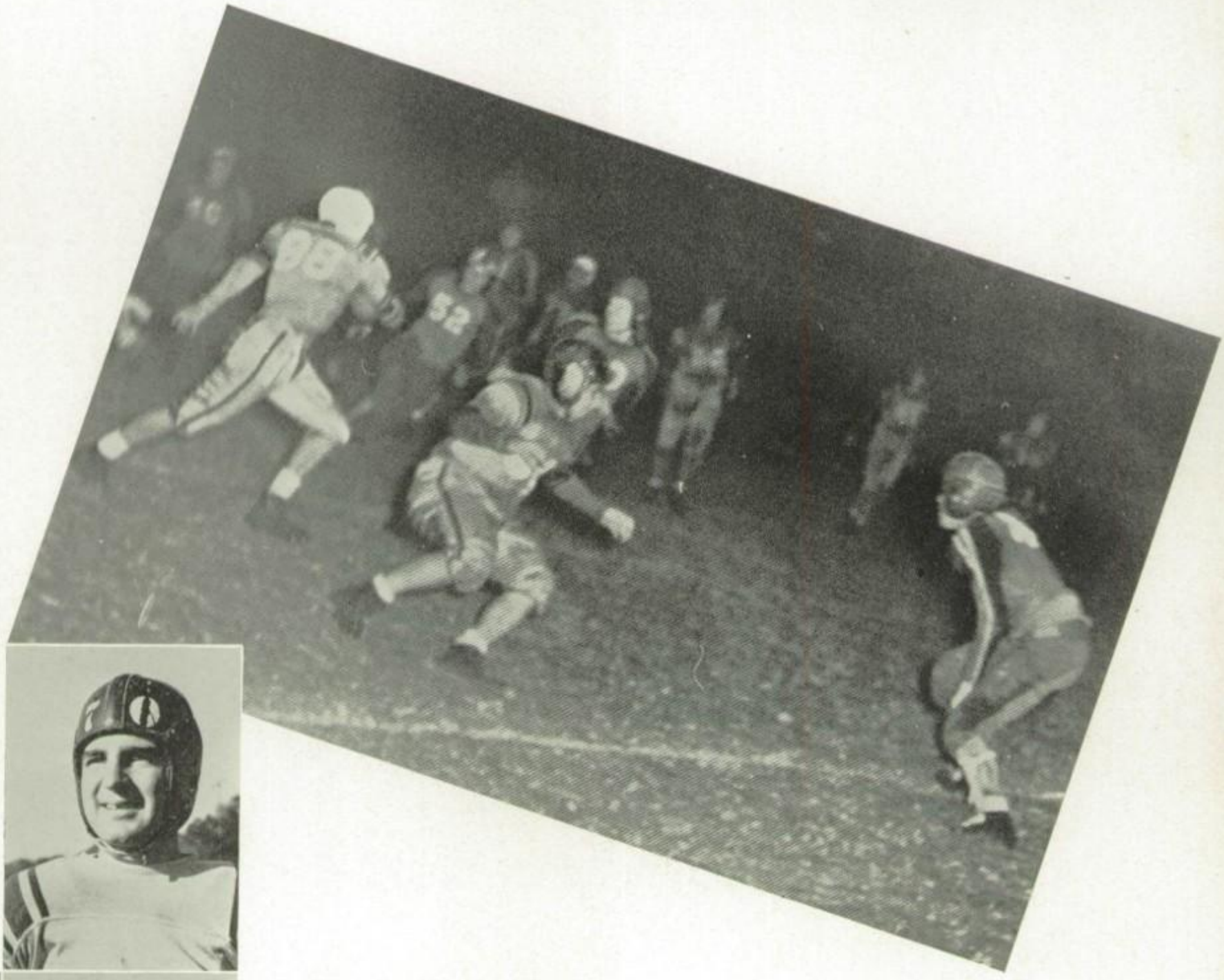

Brackenridge

On November 10, the Brackenridge Eagles landed in House Park Stadium with the hope that they could carry away the game in their talons. Unfortunately for the Eagles, Larson blocked a Brack punt and Dippery recovered on the six. Raven put the ball on the two-yard stripe and Lewis sneaked through to a touchdown, making the score 7-0 with the conversion. The game was played on a slow rain-soaked field with both teams making 10 first downs. Weldon Humble showed up well for the Eagles; however, he couldn't "get going" on the slippery turf.

San Antonio Tech

The Lambertmen hunted down the Red and White Tech Buffaloes on November 24. Early in the first quarter the slippery Maroon backs crossed the goal line twice to put Austin out in front 12-0. Shifty Lewis, aided by Raven, Munro, and McClure, toted the ball to the promised land to give Austin its ninth straight win by a score of 39-0.

left: a. o. martin, jimmy munro, dan muenster; driving through a hole in the tivy defense, ed mc clure starts downfield. jack swenson, maroon guard, in the foreground.
top: murph nelson, travis raven, george sutherland, albert swarzer, jack swenson.

lewis tallies in the san antonio tech game. nelson on the left comes up from a block. end j. b. giles (91) behind.
capt. j. d. griffin shakes with brackenridge capt. joe bob markette while coach lambert looks on.

Kerrville

With power charges set off under Raven and Jimmy Munro, the House Parkers blasted away at the Tivy Antlers, 21-0, and at the same time captured the District championship for the first time in eight years.

The game was climaxed when Raven shot a pass to Lewis Holder on the Antler 13 and from there Lewis went on to pay country. The Austins led 14-0. For Tivy, Trapp and Coleman were the flashes in the backfield. Kincaid, at end, was their standout in the line.

In the Maroon victory before 10,000 fans, Carodine Dippery, powerful tackle, and J. D. Griffin, All-District guard, were the most consistent mainstays in the Crimson line.

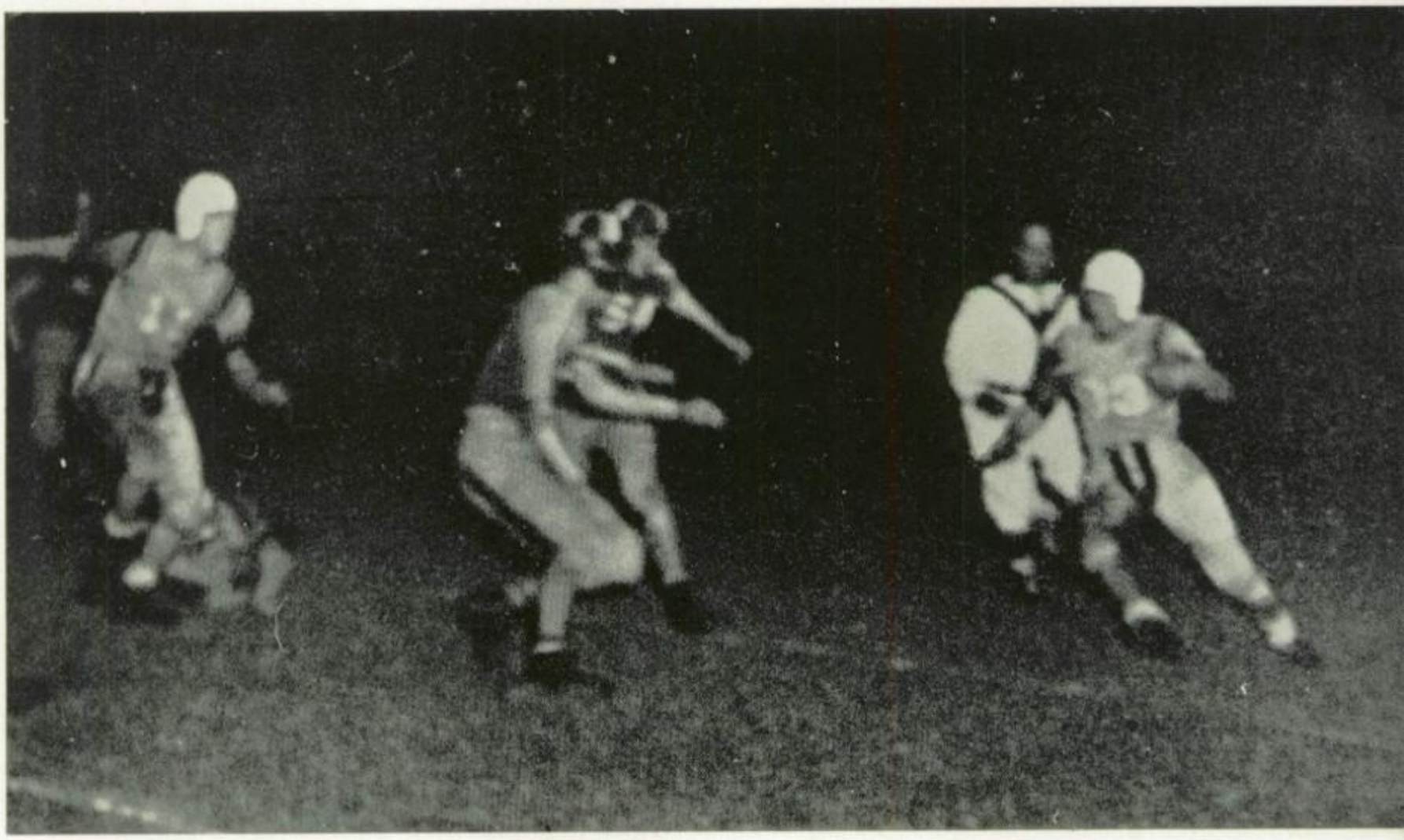

raven off for another touchdown in the thomas jeff game . . . nelson (11) comes in from the left.

Brownsville

With the district pennant behind them, the Crimson Tide placed the Brownsville eleven in deep water with a score of 20-6. Austin came back with two honors—the bi-district crown and the honor of being the finest team ever to play on the border town's Tucker Field.

Austin took the ball on the Brownsville 34 in the middle of the first quarter, and from then on it was "catch as you see fit" for the Golden Eagles. Raven scatted left end, broke locse for a 27-yard run and followed up with a conversion.

Coleman Griffith, Maroon lineman, recovered a fumble from the Eagles on the Crimson 13-yard line. Pete Lewis and Jim Munro ploughed to the 10. A penalty gave the Maroons an extra five yards, and on the following play Lewis shot off-tackle for six points.

The second half saw a revived Eagle crew when the Brownies staged a drive that started on their own 47. Barnard tossed a 2-yard pass to Armstrong and marked up the Eagles' lone tally.

Stephen F. Austin

Closing an exciting season on Houston's Rice field before packed stands, the Maroons faced the fighting Mustangs from Stephen F. Austin. This clash decided a state quarter-final champ and certainly exhibited a classy field of schoolboy gridders.

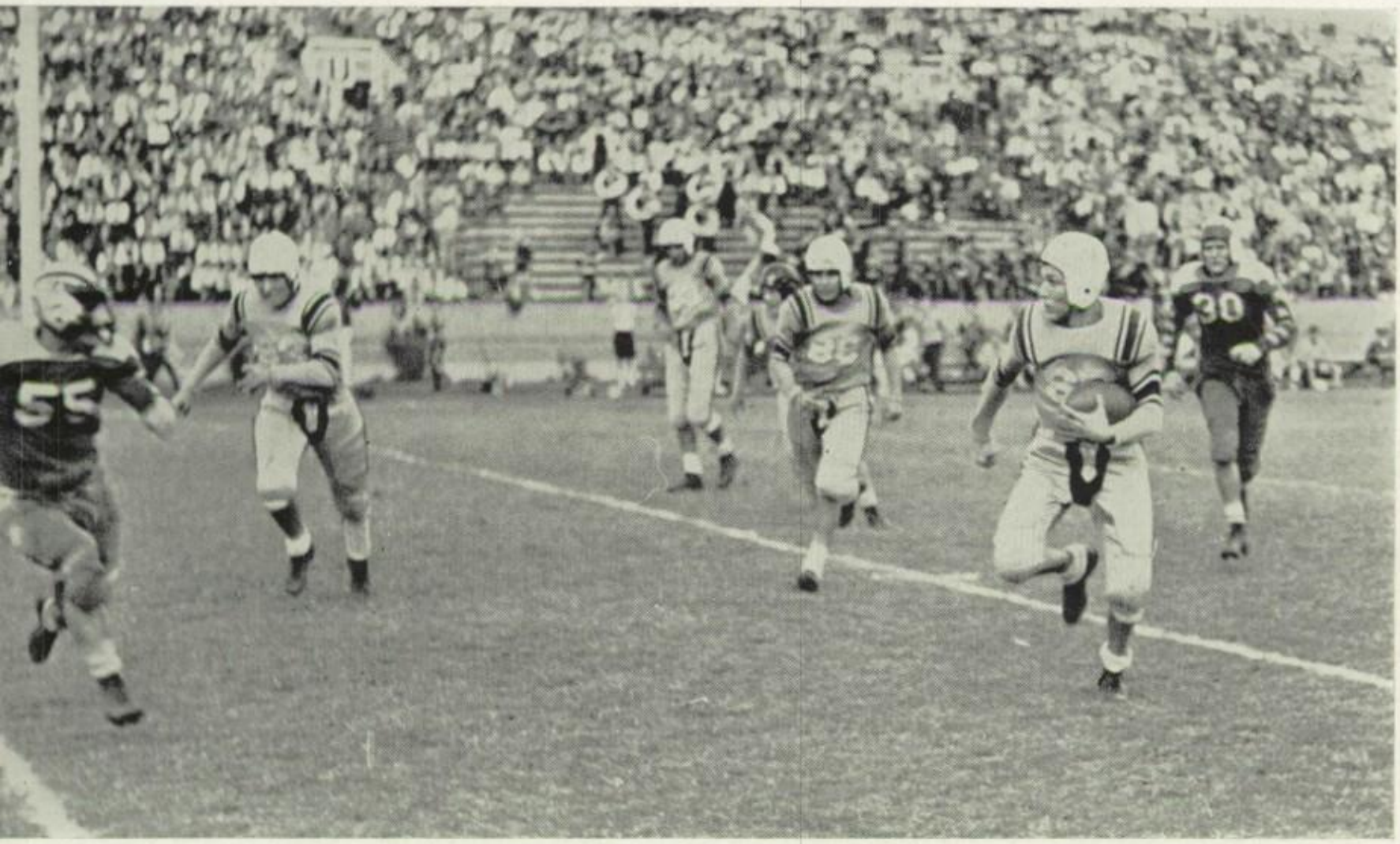

a. o. martin on a reverse around left end before being stopped by hawkins (55) s. f. austin guard.

The Crimsons, against a heavy line, outplayed the Stevies the first half; but the last period brought out an inspired Houston team with the accurate tossing arm of Lawrence Kocurek and the sticky fingers of Harold Stockbridge.

At the half the Lambertmen led 14-0 but the Ponies tied the score and penetrated three times. In a last-minute attempt to invade the Ponies' sacred 20-yard stripe, Raven dashed 21 yards, placing the ball on the 31-yard marker. The game ended with Stephen F. one penetration ahead of the Maroons, placing Houston in the semi-final bracket.

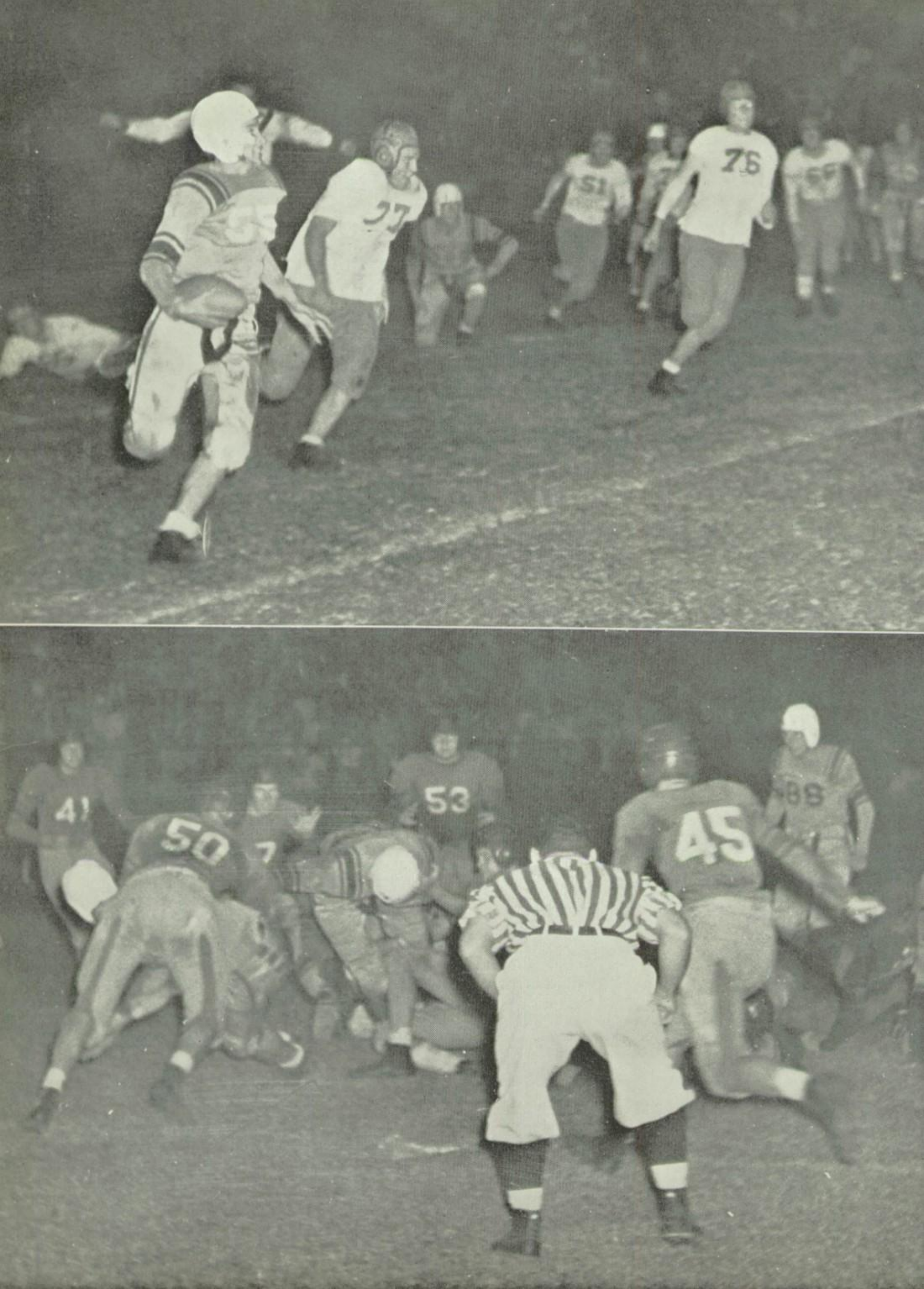
77
51
76
41
50
53
45

b team

The B team, which in most schools is just cannon fodder for the varsity, enjoyed a successful season last fall, when they won all their games except the battle against the heavier, older, and more experienced men from the Texas School for the Deaf, which they lost 12-6.

The Maroonettes started the season by defeating the San Marcos B team 13-6. Then came the disastrous game with the Deaf School. The Little River Academy trespassed House Park with a lot of fight, but were trampled 20-0.

The last game of the season was with the Peacock Military Academy, who boasted the former all-city junior league star from University High, Jim Worrell. He showed plenty of class, but was no match for the teamwork of the Maroonettes.

Standouts for the whole season were Jackie Elliott, Carl Moore, and Curry Green in the backfield, and William Griesenbeck and George Guerrera in the line. Nolan Kelso and Bobby Bowman were prominent in the backfield until they were overcome by early season injuries.

goldshirts

A fine Goldshirt squad went the way of many teams last year when these potential champions were thrown by the enemy of football—injuries. They started with a bang by holding the strong Manor eleven two touchdowns and beating Allan High School 14-0. Tying the powerful University High Eagles, they were rated the team to beat in the city race. During the second half, however, the hospital jinx overcame them and the Goldshirted boys dropped a heartbreaking 6-0 decision to the Allan Green Wave in the second half on a long pass over the goal.

Still with a chance to win the city championship by beating University High, the Goldshirts practiced with the B squad and went into the game with an even chance to win, but injury followed them into the game and two men were carried off in the first half. This was too much for the boys from Austin High and they went down to defeat 6-0.

T. W. Caffey, Bob Ross, and George Beard in the backfield and Bernard Mollberg, Waldon Potthoff, and Alvin Fritsch in the line will make valuable additions to future Maroon teams.

left: around the hillsboro eagles' right end goes pete lewis, after breaking through for a long gain. through fort worth's riverside line, halfback johnny lucius is stopped after gaining seven yards. raven, standing on the right, views the play; nelson is taking out an opposing line-backer.

basketball

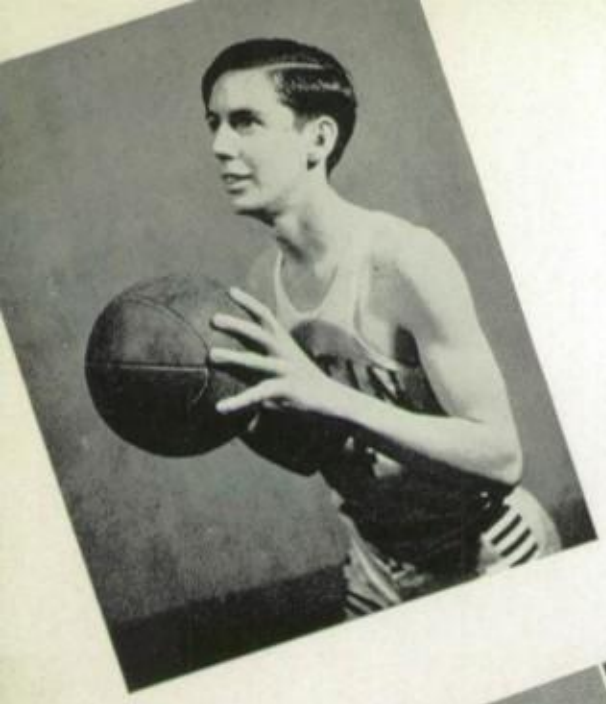

nash

shane

munson

o'donnell, pat

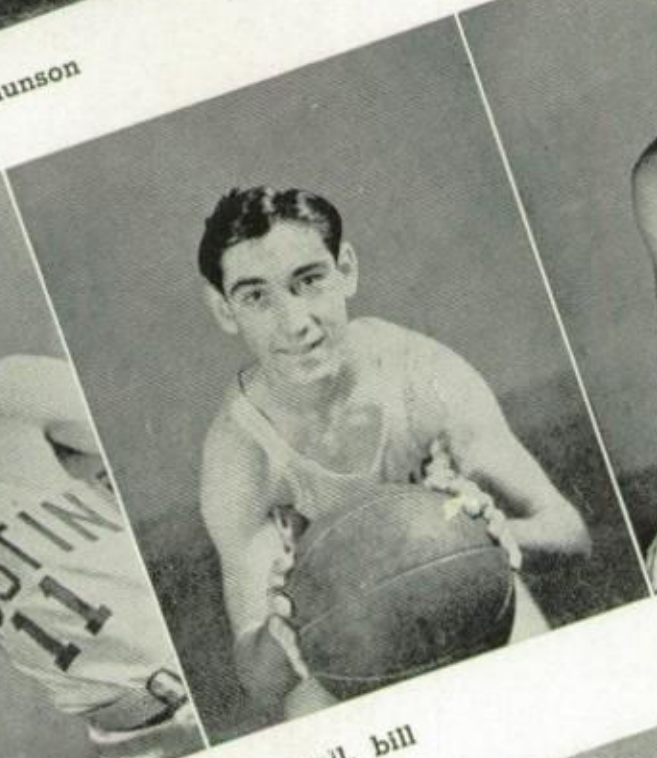

o'donnell, bill

harkins

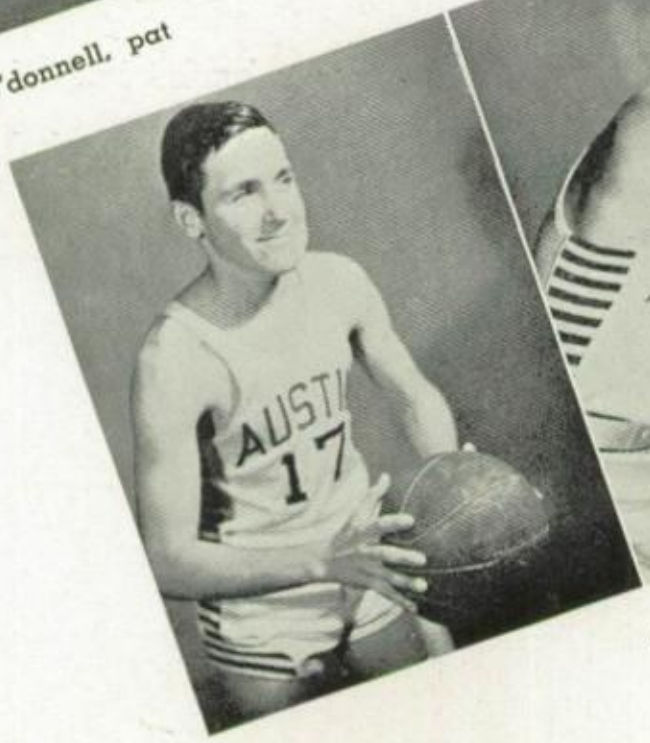

mc cabe

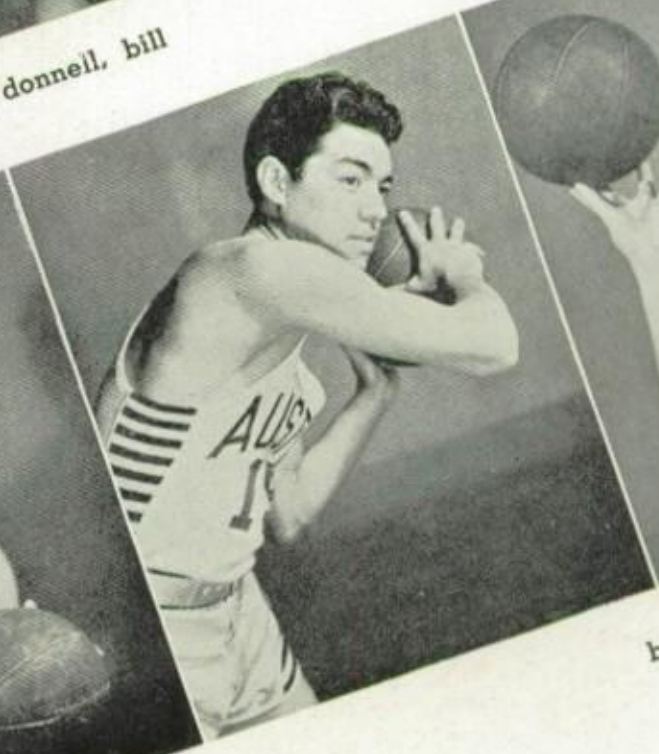

ortega

bass

Eight wins and ten losses . . . that's the record of the 1939 Maroon basketball team. The real story isn't in the games won and lost; this tale concerns a group of inexperienced but determined young boys averaging 5 feet 8 inches in height, who, despite their physical handicap, developed a style of play that was basketball at its best.

Opening against St. Edward's, Austin brought home the bacon, 27-18. Pulling in wins over New Braunfels, 49-47; Sam Houston, 26-14; Thomas Jeff, 25-22; Briggs, 30-21; Elgin, 32-23; the Maroons defeated Johnson City 27-19 in the first game of the District meet in Georgetown, then trounced Briggs 28-23 before losing to San Marcos 29-16 in the championship play-off.

San Marcos poisoned the Maroons in three games, twice by scores of 29-16 and once 41-28. Falling before Thomas Jeff, 19-32; Livingston, 30-35; Deaf School, 24-26 and 21-25; New Braunfels, 34-35; Austin closed the season with Waco, 21-35 and 34-38. The Maroons averaged 26.8 points against opponents 31.9 per game.

Reuben Ortega was high point man with a total of 117 points on the books. Graduation and ineligibility passed the Crimson ranks lightly, grabbing Robert Shane and leaving the rest of the squad to see service on the timbers next year.

below: schutze, george, kelso.
center bass tips off in the belton game.

left: helf, pool, munro.
above: ortega, abramson, crenshaw.

wolf connects with a fast one. . .

STRIKE THREE! YOU'RE OUT. Thus ended one of the most successful baseball seasons that the Austinine has turned out in several years. Featuring an excellent combination of heads-up play on the field and in the box, the Crimsons managed to pile up an aggregate score of 114 runs to opponents' 110. Reaching the State Semi-Finals by the hard road, Austin lost to Phar-San Juan-Alamo by the narrow margin of 6-5.

baseball

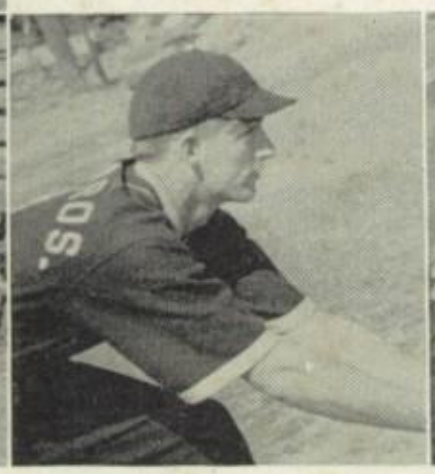

wolf, randerson, glendening, hamilton, smith, collins, jarl.

Losing the opening game to the powerful Hondo Owls 7-4, Austin came back to split the second series with S. M. A. two-all. In a heart-breaking three-game go with the Texas Yearlings, the Maroonmen were decidedly unlucky, losing by close margins in all games, 7-3, 4-2, and 15-12. Avenging themselves the Reds next took the Aggie Fish 7-6, went on to mop up on Allen Academy 8-5 and 13-7, and defeated Liberty Hill 14-10. Saint Ed's proved to be our Waterloo, shellacking Austin 11-8 in a fast game.

Dallas and the Second Annual State High School Baseball Tournament saw the Burgermen defeat Maypearl 12-5, San Augustine 4-2, and lose by one point the right to compete in the finals to Pharr-San Juan-Alamo.

Austin's outstanding players, "Bunky" Helf, Clarence Glendening, Jim Collins, David Crenshaw, and Dan Smith were lost through graduation. Leroy Jarl and Collins shared honors on the mound with Charles Wolf and Joe Randerson on the receiving end, to give Austin a hot season with close-score games.

Prospects for next year—"Watch the Crimson Kids!" was all Coach Tony Burger would give out.

Outrunning a five-team field composed of Bastrop, Cuero, Kerrville, Lockhart, and Austin, by a score of 55-33, the Crimson Kids started the honors for the second straight year at the Lockhart Relays with a total of 22½ points—Frank Covert, Murph Nelson, Ralph Park, and Tom Lemon set a new 660 yard relay record. The Maroons traveled to Cameron the following day only to lose to Jeff Davis, 22½ to 23½. Finishing seven points ahead, the Mercurymen took the Conroe Invitation Meet by a score of 24 points. The San Jacinto Relays set Austin down to second place, five points behind the winner, Kingsville. The annual Texas Relays again saw the thinly-clads in first place, tying Brackenridge and Brady with eight points.

April 15, Austin romped away with the District Meet in Georgetown for the fifth consecutive time, scoring 47½ points to lead by 32 tallies. Going stale at San Marcos Regional, the Maroons lagged in with 18 points, but placed Frank Covert, Homer Mayhall, Bob Griesenbeck, and Walter Turner in the State Finals. Only one Austin man, Covert, placed at State . . . fourth in the high and third in the low hurdles.

track

top: coach keel, park, mayhall, lewis, stewart.
left: turner, martin, spenser.
below: covert, griesenbeck, wright, kies, lemon, nelson.

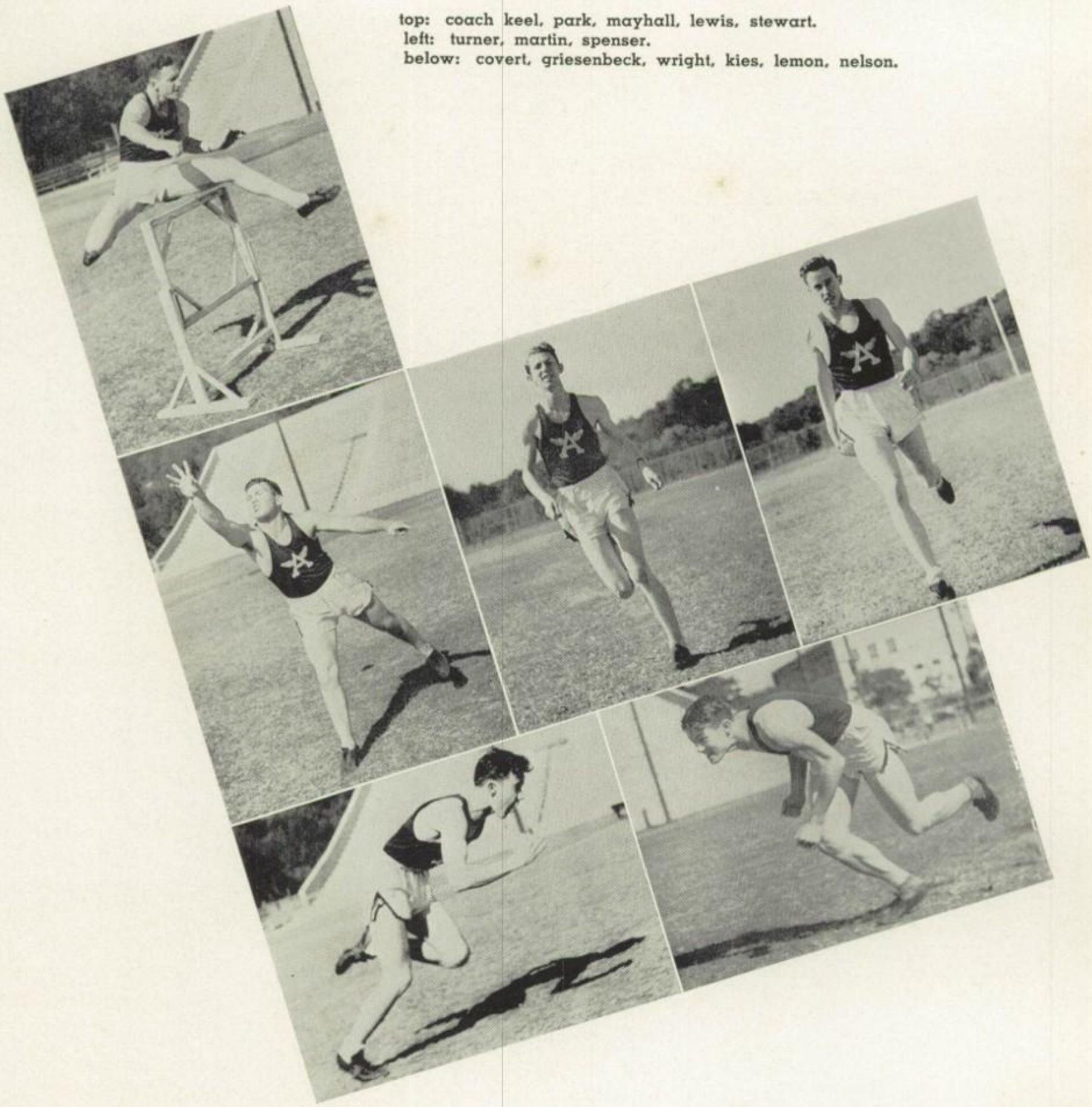

tennis

taylor

williams

Blasting Waco to the tune of 6-5, driving on to defeat Georgetown 10-2, losing to the highly tutored Thomas Jeff Mustangs 6-0, and winning the boys' doubles at the District Interscholastic Meet, sums up briefly the activities of the Austin High School netters for 1939.

Under the able direction of Coach Woodrow Sledge, Bob Taylor and Clarence Goen paired off to form one of the strongest doubles combinations the Crimsons have had in several seasons. Robert Stenberg, number one man, and Elgin Williams, a reserve from the '38 squad, developed into the hardest players on the courts, never considering themselves beaten until the match point.

Featuring a hot forehand drive, girls' captain Margaret Wendlandt literally scorched the courts during the meets. Clara Harris and Shelby Frizzel smashed, lobbed, and drove their way to beautiful games with few weaknesses. Hazel Robisher will be back next semester to the delight of Coach Sledge.

stenberg

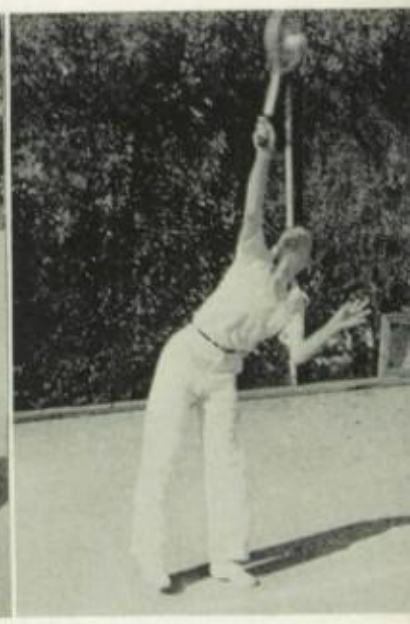

goen

wendlandt

harris

robisher

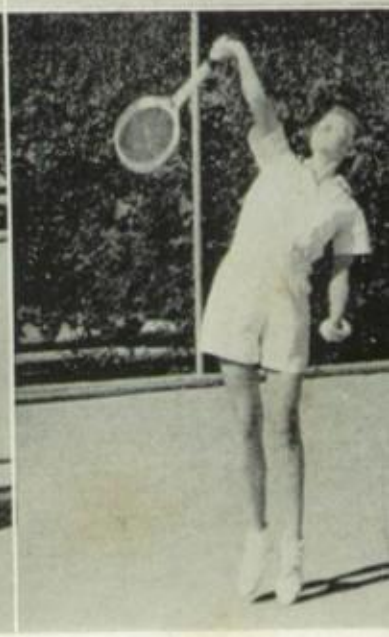

frizzell

golf

wild

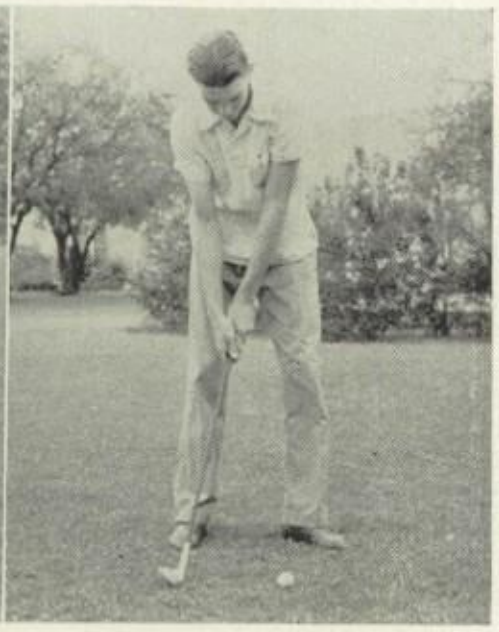

hamilton

griffin

rowley

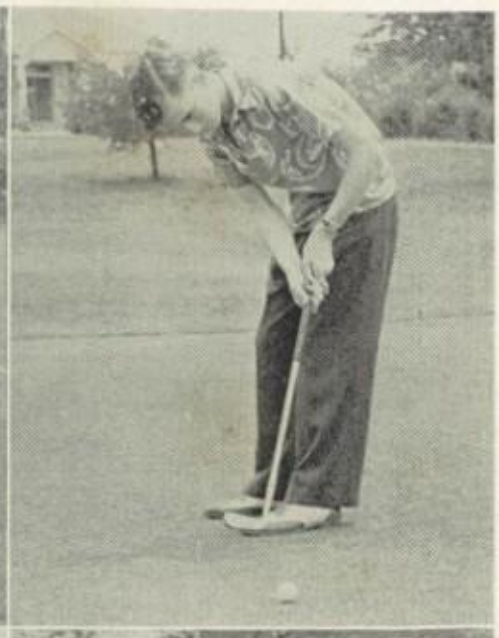

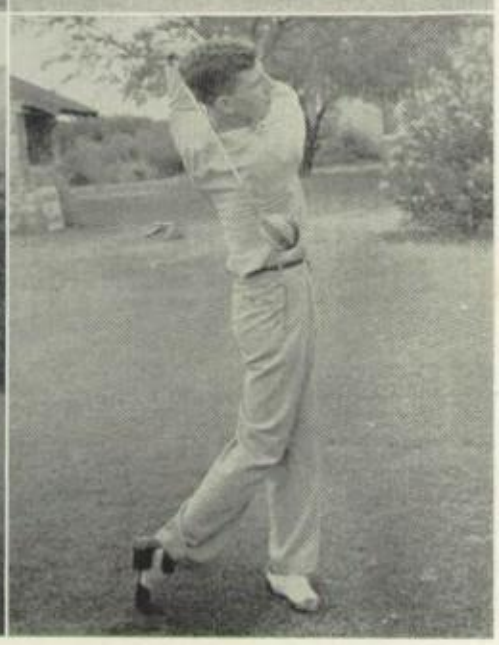

krueger

hickman

Four first places in as many meets, and one consolation prize in the State Finals, Austin's embryo golf team ended the most successful season of any interscholastic squad.

Organized for the first year under the direction of Coach L. S. Ramsey, the team met Southwestern University in two dual meets, winning both by large margins. Stepping out to the Kerrville Invitation Meet, Austin took top honors as a team, while C. D. Griffin ended with the medalist score of 9 over par for 36 holes. Another first place fell to the Maroons in the Luling Invitation Meet with C. D. placing second in the medalist score.

Lack of funds and transportation facilities kept the entire squad from making the trip to the Annual State Meet in Dallas; however, Dudley Krueger and Claude Wild entered the meet as individuals. Krueger defeated Wild when they met in the consolation round of the championship flight.

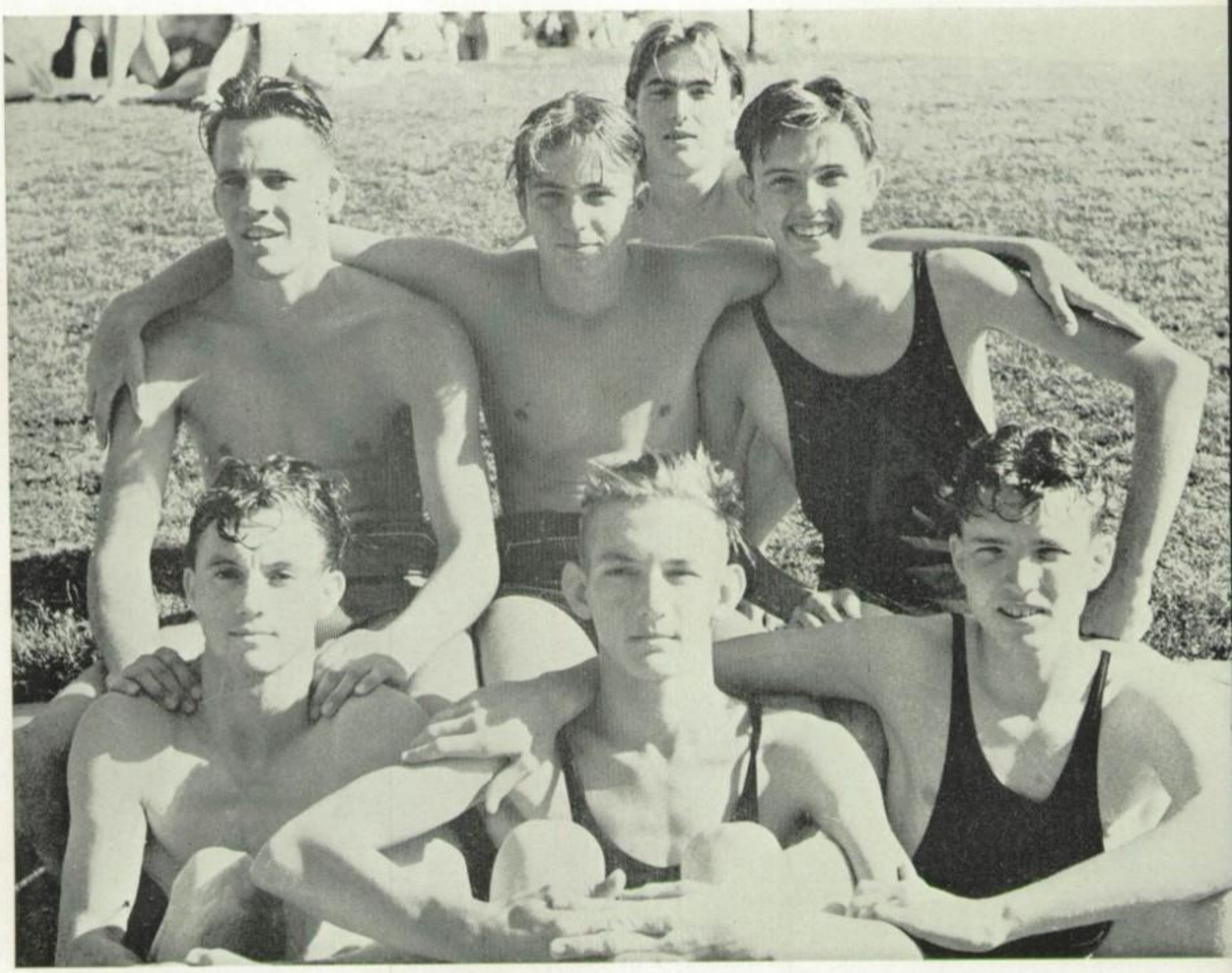

left to right, first row: bill worrell, wade smith, coy lay. second row: walter turner, harold brelsford, r. e. burnett, clifton spier.

swimming

Champions again! Represented by Captain Walter "Olympic" Turner, Billy Bob Williams, Harold Fisher, Rhesa Penn, R. E. Burnett, Bill Worrell, Coy Lay, Harold Brelsford, and Wade Smith, the Austin fish swam through the Texas teams to another state title. This fourth championship since 1934 was due largely to the piloting of Coach Tex Robertson.

At Fort Worth they drowned Paschal High, the '38 State Champs, in five out of six events, by a score of 48-27. Against Tulsa High and Tulsa University in a triangular meet, Austin pulled in second, a few points behind Tulsa High, tops in Oklahoma. Homeward bound, the Maroonmen stopped for the night in Dallas, there outswimming the Y. M. C. A., 39 to 24.

May 8 saw San Antonio Y. M. C. A. sink before a fast-swimming Maroon squad. The tanksters climaxed their season by winning top laurels at the State Meet by a thirty-point margin. The Maroons took first in medley relay, free style relay, 100 yard breaststroke, and 100 yard backstroke.

polo

The Austin Polo Club, consisting of seven hard-riding stickmen, showed up in their first year of existence as a team worthy of their spurs against any foes. Members of the squad are Bobby Hammann, Wallis Schulle, Hume Cofer, Roger Craig, Norman Craig, Fred Werkenthin, and Claude Richey.

The squad had no interscholastic competition, but they played the University Exes, winning one game and dropping one. In April Bob Hammann, Wallis Schulle, and Claude Richey went to College Station with the University of Texas polo four to match the A. & M. quartet.

left to right: hume cofer, fred werkenthin, bob hammann, claude richey, wally schulle, roger craig, norman craig.

AUSTIN
HIGH

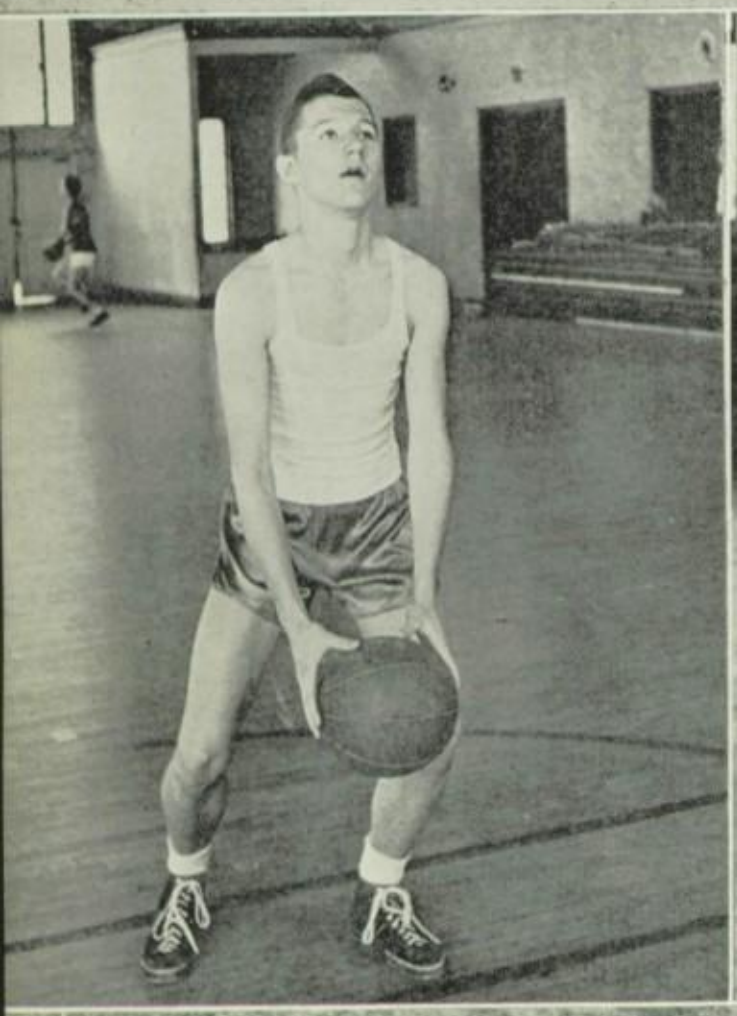

AAC
9
AAC
5
A
AAC
1
AAC
7

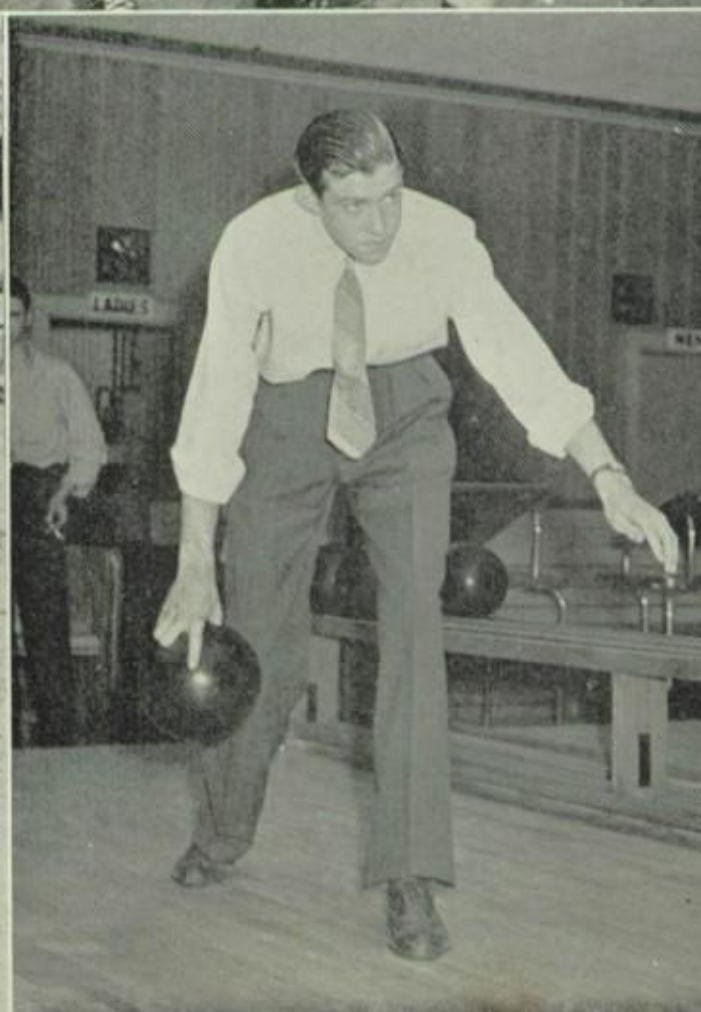

boys' intramurals

Boys' sports hit a new high at Austin high school when the intramurals were run off in perfect order by Gordon Bailey, in his first year as 'mural director. Over 775 boys participated in basketball, softball, touch football, and volleyball. Bowling, badminton, free-throw, and ping-pong also drew a large number of entrants.

Winners in the wide open basketball race were Bryant's Bees; Guynn Cook, runners-up. Touch football saw the Blue Devils, recently formed boys' athletic club, walk away with the crown by beating out the Senate Debaters. In the softball league, the Gridiron Club took the title from 12 other teams.

As for the one-man sports, Hutch Bass, Austin's tall basketball center, beat Ed Hatzfeld for the free-throw crown by a small margin. John Holley defeated his opponents in the bowling tourney. Runners-up were Ewald Scheffel and George Sutherland. Bobby Kealhofer out-volleyed Ed Hatzfeld in the ping-pong matches to become table tennis champion of Austin High.

Bowling attracted 50 entries; the champs received individual medals. Track and field, a new 'mural activity, was open to all boys. The first three winners in each event were awarded ribbons; the high point team, a traveling cup.

left: touch-pass winners, blue devils; ping-ponger bobby kealhofer; hutch bass, free throw; bryant bees cage five; gridiron diamondmen; bowler john holley.

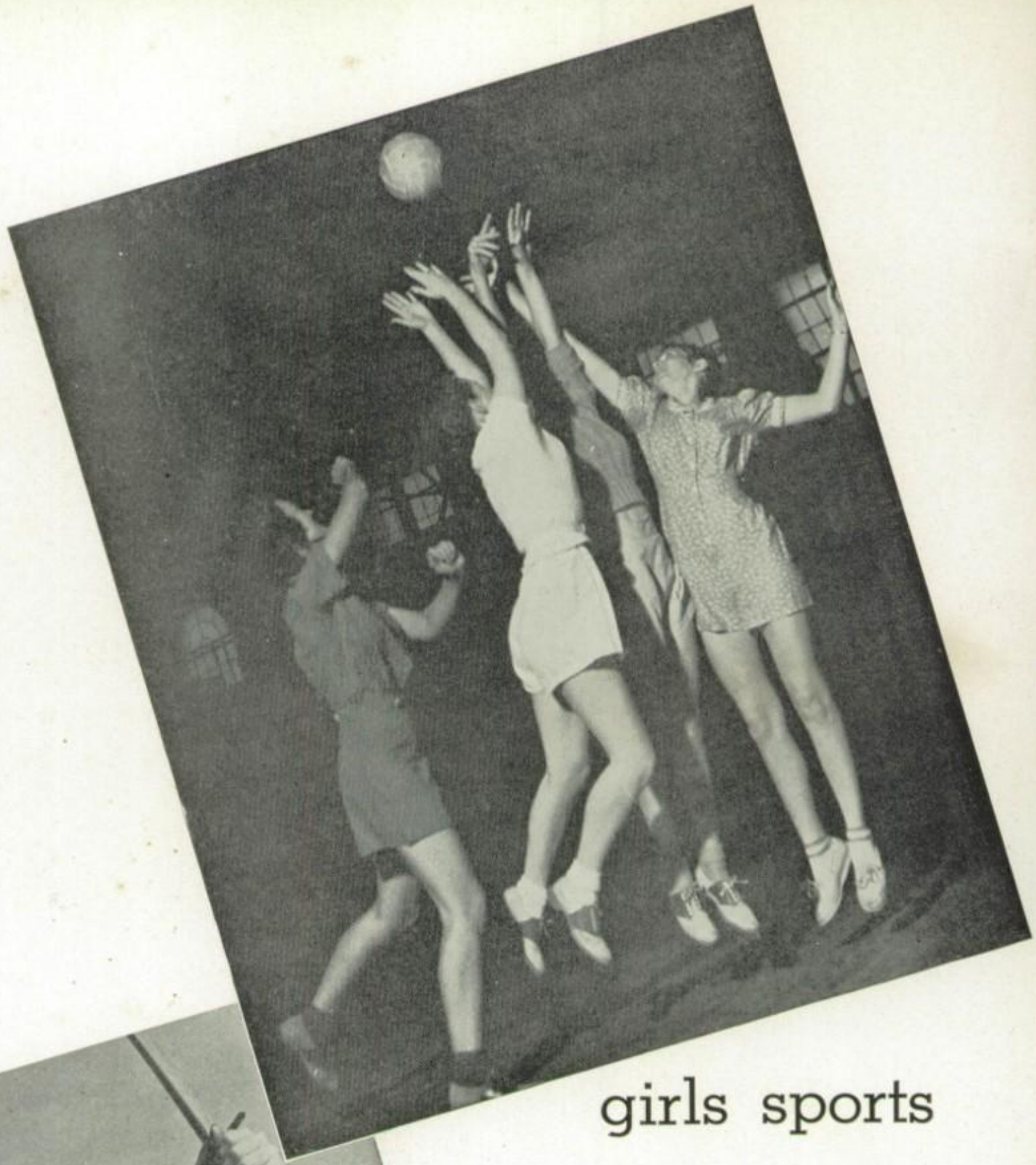

girls sports

Under the direction of Miss Betty Love Rugeley, department head, and Miss Lois Dunlap, the girls' sports have taken on new life. All girls are required to take gym, for which they receive ½ subsidiary credit. Regular courses include tumbling, hockey, volleyball, basketball, deck tennis, archery, speedball, and dancing. Corrective exercises, rhythm, ping-pong, and badminton make up the corrective class plan. Interest is furthered by the Girls' Athletic Association and Intramural Managers in the year-round intramurals. These 'murals attract many club and non-org groups; approximately 750 girls . . . an increase of over 250 since last year. Archery, deck tennis, badminton, volleyball, basketball, baseball, and ping-pong are featured in the competitive field.

Favorites

1940's MOST POPULAR CRIMSONITES

dorothy richey

travis raven

winn

● Versatile, talkative **Ava Lee Brown** knows the whys and wherefores of art.

● Chemistry lab putter-arounder **Jerry Hawkins** shows rare talent in figure designing.

He's the life of the party, yell leader, cartoonist ● —the original **Windy Winn.**

Athletic **Norman Loney** has brain as well as ● brawn—talents ranging from football to discriminating taste in colorful artwork.

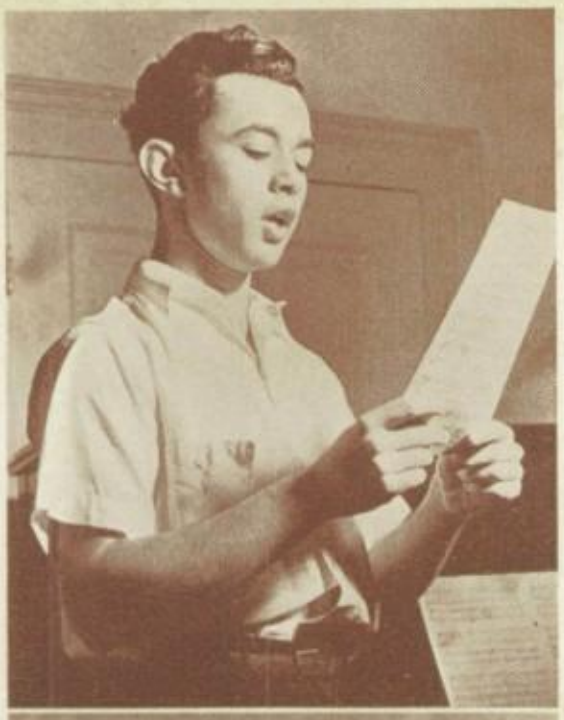

● Wee **Wayne Warren,** small boy with big voice, blends a booming bass into Glee Club renditions.

● Lively, lovable **Bettie Currie** lends a ready wit and a deep, dependable alto to the Girls' Glee Club.

As sweet as the tones of her violin, **Kathryn Jackson,** ● a delightful conglomeration of dimples, eyes, and giggles, won acclaim as Orchestra favorite.

Running up the cornet scale, **Dewey Crowder** ● exhibits a rootin' tootin' ability for all things musical and scholastic.

● Refreshingly different **Florene Althaus,** a girl with brains, beauty, and personality, excels in everything from geometry to cake-baking.

With a snip, dab, flourish **Imogene Gault** dilly-dallies with a delightful bit of her attractive handicraft. ●

● Camera-conscious **Charles Francis** clicks—both as a shutter maneuverer and a Home-Crafter.

Frances Davis, titian-haired bit of studiosity, overflows with ideas about design and interior decorating. ●

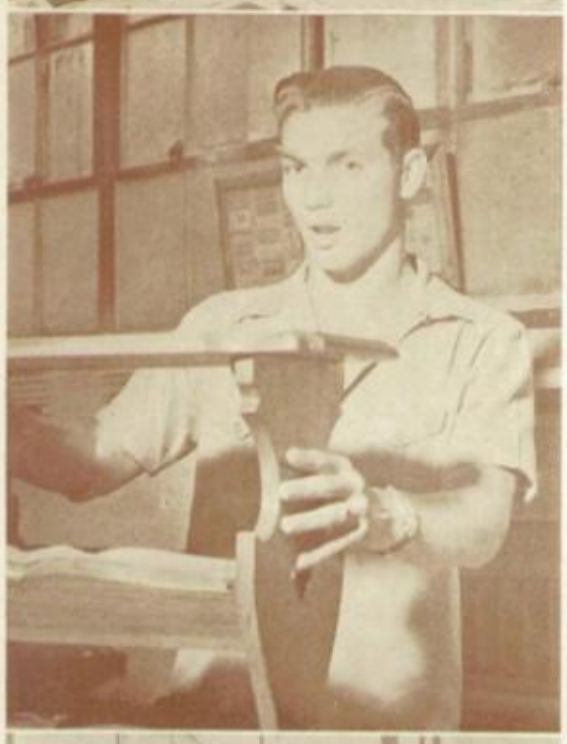

●**Harold Fischer,** bronzed and broad-shouldered, turned his rare success-ability from athletics to wonderful woodworking.

Blonde eyeful of smiles and sweetness, who knows her way around home economically as well as otherwise—that's **Kathleen White.** ●

● He's tall, dark, 'n dashing, this **Bob Ferguson**—an A-1 Home Crafter, and a reg'lar fella.

Attractive **Fay Wiese** bubbles over with personality, is a superior designer and our idea of a real girl. ●

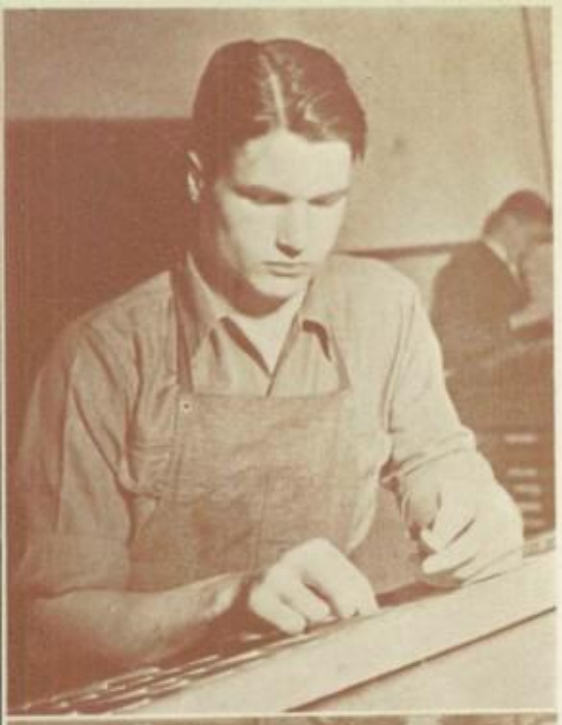

● Big **Duane Coltharp,** industrial top-notcher and amateur printer, is tops on the grid turf as well.

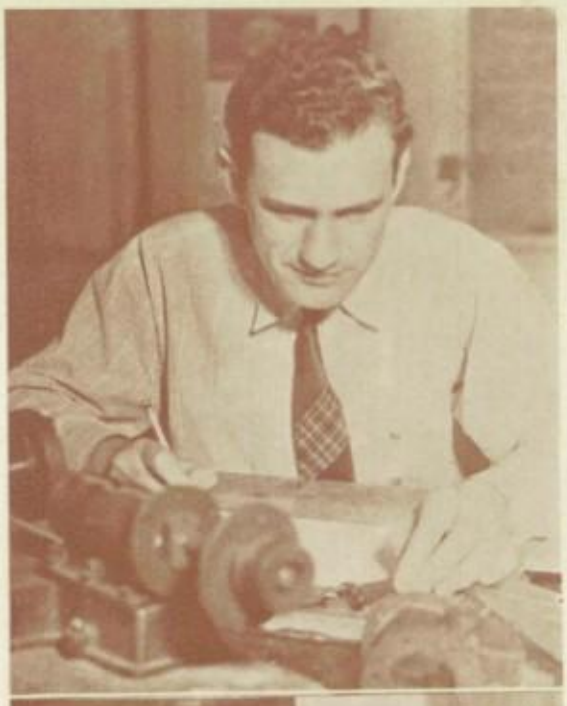

Burly **Wilbon Boswell** is a technical ● expert where mechanical drawing is concerned.

● **Daryl Krueger,** printing department favorite, is keen competition as an accurate type-setter and printer.

Electricity, the mysterious, has no ● horrors for live-wire **Bob Wright.**

● **Hoyt Townsley,** student auto mechanic, manipulates engines in no uncertain manner.

Fleet-footed trackman **A. O. Martin** ● does a bang-up job in the machine shop as well as on the cinder path.

● **Bill Harris,** modern architectural designer, has plenty of what it takes to do things—personality and perseverance.

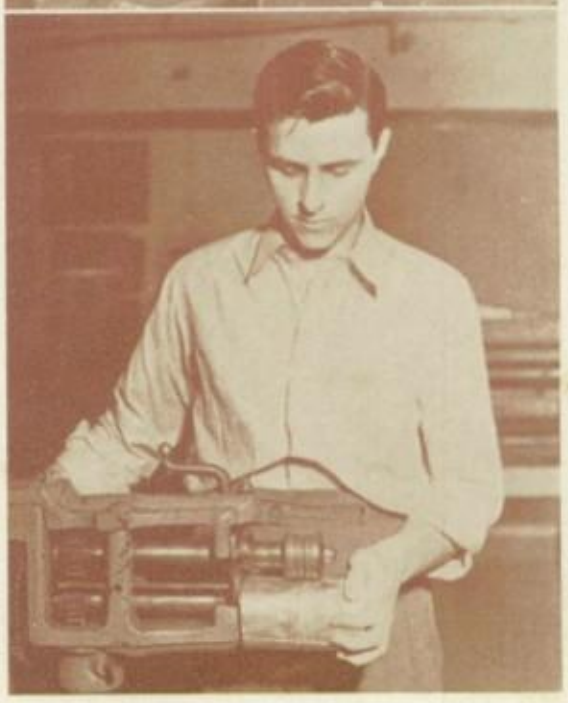

Charles Pickel—metal craftsman— ● pick of the crop, has a technique and originality all his own.

● Petite **Elsie Cloud,** a cute brunette, talkative to the nth degree, is the F. H. T.'s pride and joy.

● All-round **Mary Richey,** a promising interior decorator, is also an accomplished equestrienne, a good student, and a swell trooper.

Rain or shine, Patrol Captain **Ed Giles** does ● duty on the morning shift. Not only is he the best officer on the force, but also the most dependable lunchroom assistant and office aide.

Serving his fourth year, outstanding patrolman ● **John Focht** has made patrolling first stepping stone toward being a safety engineer.

● **Jean Taber,** she of the famous smile, topped off popularity honors by being elected favorite by 150 Red Jackets.

● Popular **D. V. Gilliam,** track and football favorite, and a social pace-setter, is a cute package of fun and tricks.

Smiling **Dorothy Heep,** personality gal, steals the show as a forum leader and debater. ●

Council President **Robert Sneed** showed his bullability when the Forum-goers voted him the best speaker. Topic—Modern Politics. ●

● **Carol Ruth McElroy,** for her original research, is the most outstanding girl scientist in Texas, as judged by the American Association for the Advancement of Science.

● "Microscopic Identification of Wood" is one of **Mathis Blackstock's** many scientific projects.

Using the journalistic jargon—**Wray Weddell's** ● the "man what am"—Maroon ex-editor, favorite, and student adviser.

Versatile valedictorian **Murph Nelson,** 95.3 av- ● erage, won the Bausch-Lomb award for student who will further scientific progress after graduation; and Junior Chamber of Commerce award for best defensive football player.

● Pitty-patting on her Remington, **Mabel Knippa** turns out 49.91 words a minute—.5 errors—and calls it beginner's luck!

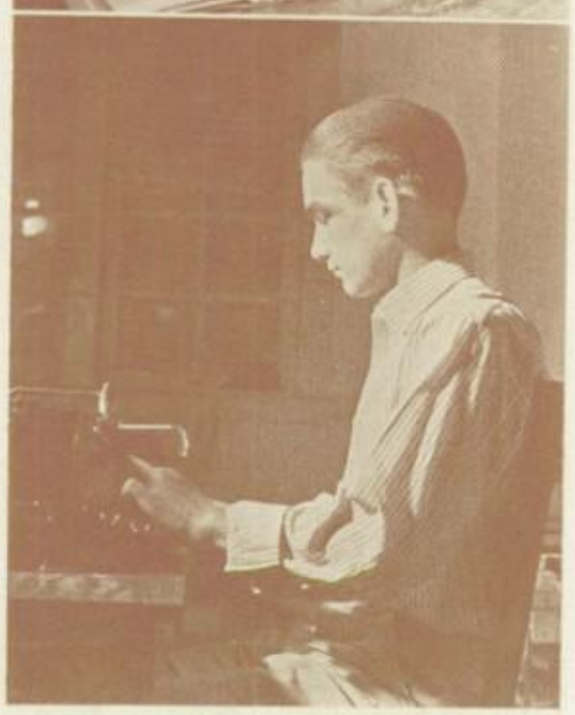

● Flying-fingered **Ross Cherry,** second-year typist, knocks off 58.52 words per minute, to the tune of a 94.6% accuracy average.

● Editor's Note: The favorite section this year goes away from the trend of past Comets by having favorites elected or chosen from departments of the school instead of having the usual six favorites. This change has been made in order to better represent the entire school.

Organizations

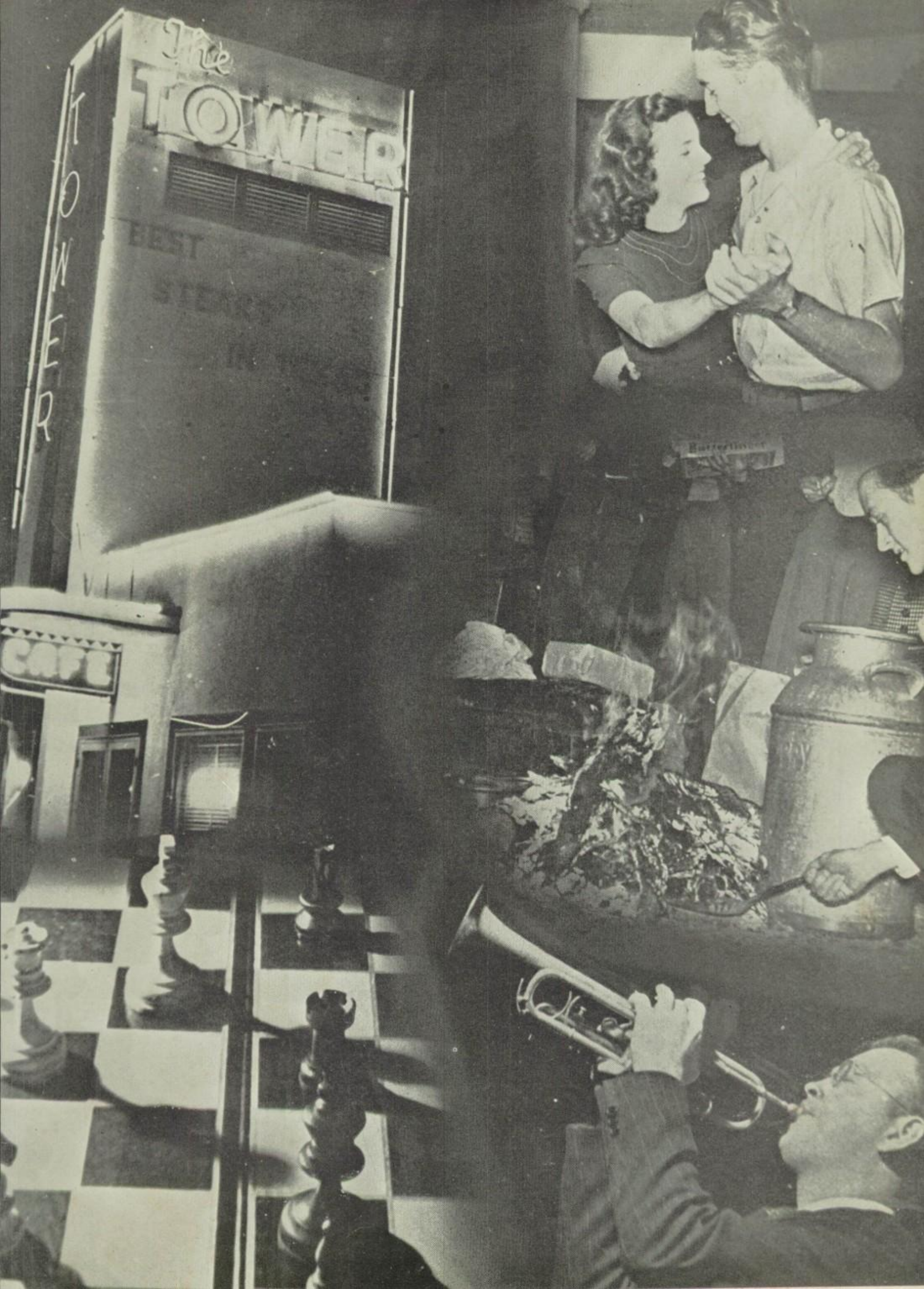
The
TOWER
TOWER
BEST
CAFE

hypatian

chiles

Those high flying Hypatians are really enterprising young ladies! They always have been. 'Way back in 1916, their predecessors helped to set the pace for the social whirl; yet their high ideals, though somewhat altered by time, are essentially the same. Even in 1916 Austin High School knew that the Hypatian part of a bargain never falters.

busby

FALL		SPRING
Peggy Chiles	President	Emily Busby
Emily Busby	Vice President	Jean Taber
Jean Taber	Secretary	Doris E. Taylor
Lucille Tips	Treasurer	Julie Graham
Gay Cole Howard	Sgt.-at-arms	Ann Wilson
Sheba Brill	Reporter	Gay Cole Howard
Julie Graham	Historian	Carolyn Staehely
Mrs. Mary Lee Harris	Sponsor	Mrs. Mary Lee Harris

First row: Backus, Blucher, Brady, Brill, Bybee, Craddock, C., Craddock, S., Dutton, FitzGerald, Graham. Second row: Gray, Hankey, Hausman, Hayes, Howard, Jones, Joseph, Lea, Miller, J. Third row: Miller, M., Moffatt, Montgomery, Motheral, Murray, Reed, Scofield, Smith, B., Staehely, A. Fourth row: Staehely, C., Stratton, Taber, Taylor, D. E., Tips, Towns, Watt, E. J., Watt, O. N., Wilson.

polyhymnain

Best of luck to a sappy, slap pappy Samator — Fruth

Mrs. Vera Anderson, sponsor; First row: Bates, Bell, Berry, Brush, Dunlap, Fruth, Gage, Glass, Granville. Second row: Green, Gribble, Hardy, Heep, Heinsohn, Jackson, Jordan, Kendall, Law. Third row: McKinnon, Macow, Muckleroy, Rainey, Reddin, Robinson, Sanderford, Sanford, Schmidt. Fourth row: Scott, Slaughter, Small, B. M., Spencer, Stayton, Taylor, D. J., Ward, Whitaker, Whitis.

small

richey

FALL		SPRING
Sybil Small	President	Dorothy Richey
Dorothy Richey	Vice President	Kathryn Jackson
Carolyn Berry	Secretary	Margaret Brush
Eloise Sanderford	Treasurer	Edythe Schmidt
Martha Green	Sgt.-at-arms	Jewel Ward
Margaret Brush	Reporter	Betty Jane Slaughter
Kathryn Jackson	Parliamentarian	Dorothy Heep
Patsy Bell	Critic	Eloise Sanderford
Edythe Schmidt	Historian	Mabecca Spencer
Mrs. Vera Anderson	Sponsor	Mrs. Vera Anderson

Dignity and Impudence combined in secret proportions with Beauty, Wit, and Wisdom yield a fascinating product—the average Poly—not the "want a cracker" zoological variety, but a snappy little number who knows her Dale Carnegie.

Since 1927, the annual crop of Polys have lived up to their standard—"eloquence rules with resistless sway"—and have graced many a social event de luxe with their regal presence.

calhoun

kelley

chewning

If he is dignified, a whiz at extra-curricular activities, good looking (well, maybe) . . . . probably he bears the "Calhoun Brothers" label.

For thirty-nine years, since 1901 in fact, this club has been gathering prestige . . . . a go-getter in forensics, and pace-maker in society. Yes, there's something about a Calhoun and his club's reputation that justifies that unusual dignity.

FALL		SPRING
Bobby Kelley	President	Jack Chewning
Jack Chewning	Vice President	Matt Kreisle
Harold Novy	Secretary	Harold Novy
Matt Kreisle	Treasurer	Coad Robinson
Coad Robinson	Sgt.-at-arms	Earle McCullough
Bill Searight	Reporter	Douglass Nichols
Jack Shropshire	Historian	Ed Hatzfeld
J. R. Fraley	Sponsor	J. R. Fraley

J. R. Fraley, sponsor; First row: Bull, DeCrow, Giles, Greig, Harris, Knies, Kreisle. Second row: Lewis, W., Lewis, Wm., McCullough, Moore, Nash, Nichols, Novy, Reed. Third row: Robinson, Searight, Shelton, Shropshire, Staehely, Swenson, Watson, Wooten, Wroe.

Ben Greig

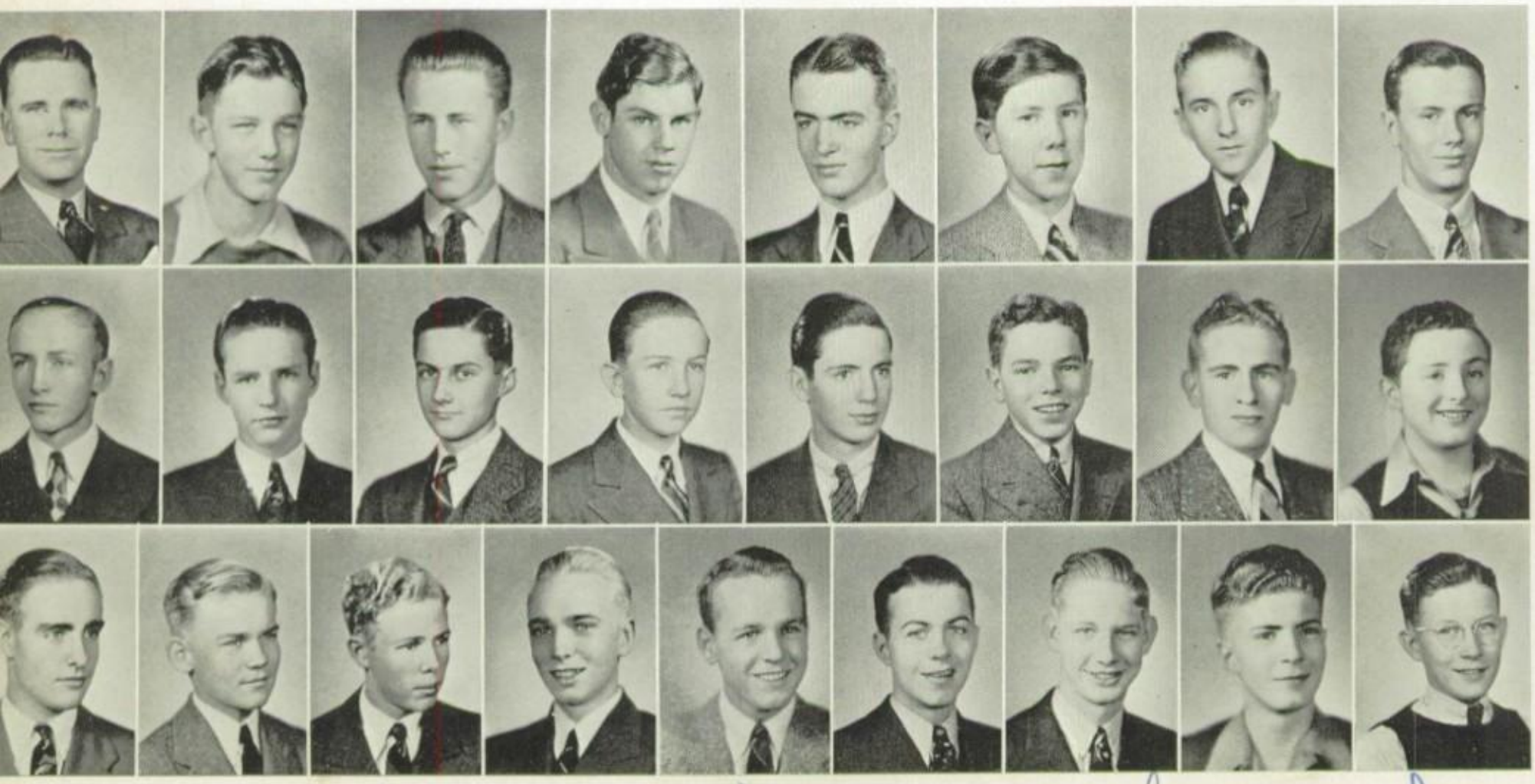

A. Hatzfeld Doug Nichols Ed

forrest guynn cook

Bee Grissom, Sponsor; First row: Bass, Boulden, Bowman, B., Bowman, H., Bracy, Bremond, Cooke. Second row: Duesterhoeft, Egan, Gillespie, Harkins, Holman, Kies, Platter, Porter. Third row: Raven, Robinson, Schroeder, Schulle, Von Roeder, C., Von Roeder, N., Waters, Williams.

FALL		SPRING
Robert Wright	President	Jay Y. Jones
Richey Holman	Vice President	Cecil Boulden
Jay Y. Jones	Secretary	Ernest Schroeder
Ernest Schroeder	Treasurer	Travis Raven
Richard Waters	Financial Director	Cliff Kies
Cliff Kies	Sgt.-at-arms	James Egan
Ernest Duesterhoeft	Reporter	Hugh Harkins
Cecil Boulden	Critic	Hutchie Bass
Bee Grissom	Sponsor	Bee Grissom

They are wise enough to keep alive the memories of their hero, Forrest Guynn Cook, the lad who had what it takes; but they are wiser to practice what they preach . . . they obey that code of ethics which their honored Austin High School ex-student represented . . . the principles of a gentleman.

In keeping with their moral elevation is their brand of society. Prominent in extra-curricular activities, the Guynn Cooks are outstanding as social leaders.

wright

jones

sapphonian

roberts

clement

Bobby, I think you're a swell boy. Marie

'Way back yonder in 1917 some literary-minded young things organized under the banner of Sappho, the Greek poetess. Today some forty-five Sapphs brighten the corridors of Austin High . . . . Besides this daily missionary work, they shed further glory on their school with their annual tea dances and spring formals, which leave those who attend gasping for air and adjectives.

FALL		SPRING
Marjorie Roberts	President	Margaret Ann Clement
Margaret Ann Clement	Vice President	Kit Stowell
Ann Bloor	Secretary	Ann Bloor
Vera Evans	Treasurer	Frances Davis
Bobby Fritts	Sgt.-at-arms	Mary Helen Manlove
Billie Louise Vick	Reporter	Bobby Fritts
Barbara Purcell	Critic	Janet McPhail
	Parliamentarian	Madge Niederauer
Mrs. Willard G. Nitschke	Sponsor	Mrs. Willard G. Nitschke

Mrs. Willard Nitschke, sponsor; First row: Allen, Anthony, Arlitt, Beatty, Bloor, Brown, D., Brown, K., Christian, Darnell. Second row: Davis, Durham, Evans, V., Evans, W. L., Francis, Fritts, Haenel, C., Haenel M., Johnson, C. B., Johnson, J. A. Third row: Jones, F., Jones, H., Kennedy, Knight, Lester, McPhail, Malone, Manlove, Morgan, Niederauer. Fourth row: Parham, Presnell, Purcell, Riley, Smith, Stowell, Thorp, Trimble, Vick, Weddell.

minoan

Miss Janice Wallace, sponsor; First row: Armstrong, Bartlett, Bean, Benson, Braden, Brandt, Burdett, Feuston, Gott. Second row: Grant, Griffin, Hackenjos, Hall, Holmes, Jones, Kallgren, B., Kallgren, M., Keirstead. Third row: Klein, Kutscher, Locke, Martin, D., Martin, R., Massie, Millsaps, Montgomery, Moore. Fourth row: Parker, Randerson, Reeves, Smith, Stumpf, Tankersley, Tueting, Wagner, Williams.

FALL		SPRING
Katherine McCulloch	President	Nellie Griffith
Doris Gott	Vice President	Mary Katherine Reeves
Frances Tankersley	Secretary	Sue Brandt
Nellie Griffith	Treasurer	Frances Tankersley
Betty Jim Hall	Sgt.-at-arms	
Sue Brandt	Reporter	Jo Ann Parker
Connie Bartlett	Critic	
Betty Lee Locke	Historian	Connie Bartlett
Miss Janice Wallace	Sponsor	Miss Janice Wallace

So you pledged Minoan, did you? Young lady, you got yourself into one of the grandest little clubs in school. The organization isn't very old . . . no, but in three years it has scampered on up the society ladder. Why? Well, it claims some of the sweetest, cutest personalities ever, and believe you me, they're go-getters!

m c c u l l o c h

g r i f f i t h

woodrow wilson

cofer

winn

"To create interest in athletics, to promote friendship, and to encourage the members in the fine arts, as well as to support all worthwhile activities in the school" . . . that's the Woodrow Wilsons' aim . . . and they hit the bull's-eye!

Since 1937, when the sons of Wilson made their initial appearance hereabouts, the lads have built up quite a reputation as all-round students, and they are soaring now to new heights.

FALL		SPRING
Hume Cofer	President	Windy Winn
Billy Ellison	Vice President	George Keith
George Keith	Secretary	Banks McLaurin
Bill Owsley	Treasurer	Billy Ellison
Windy Winn	Sgt.-at-arms	John Locke
Alfred Smith	Reporter	Jim Baskin
Banks McLaurin	Parliamentarian	Richard Hardin
John Adams	Clerk	Glenn Courtney
C. H. Eads	Sponsor	C. H. Eads

C. H. Eads, sponsor; First row: Adams, Alexander, Anderson, Banks, Baskin, Bradfield, Brogan, Chiles. Second row: Clark, Courtney, Cox, Ellison, Felts, Fletcher, Gaulding, Grant, Hardin. Third row: Haynes, Helms, Keith, Kelly, Locke, McIver, McLaurin, McMasters, Odom. Fourth row: Owsley, Poindexter, Reich, Scott, Smith, Steel, York, Zimmerman.

senate

Woodrow Sledge, sponsor; First row: Alderdice, Alexander, Barnhouse, Black, Brill, Burns, B., Burns, H., Carter, B. Second row: Carter, D., Chandler, Chote, Crouch, Bobby; Crouch, B.; Ewing, Fuge, Griffith, C., Griffith, L. Third row: Hall, Horton, Johnson, D., Johnson, F., Kealhofer, Kelso, Kinney, Lay, Lemon. Fourth row: Miller, Mills, Moore, Painter, Quinn, Schutze, Wild, Woolrich.

FALL		SPRING
John Lucius	President	Robert Sneed
Robert Sneed	Vice President	Coleman Griffith
Claude Wild	Secretary	William Kinney
Tom Lemon	Treasurer	Claude Wild
Coy Lay	Sgt.-at-arms	Theo Painter
Theo Painter	Reporter	Madison Mills
Coleman Griffith	Critic	Johnny Lucius
Bill Barnhouse	Parliamentarian	Bobby Kealhofer
Woodrow Sledge	Sponsor	Woodrow Sledge

Three has really been a charm for the Senate Debaters. This is their third year of organization, and they have a record of success that puts them right up on top in intramural sports, and on the football, track, and swimming teams, not to mention their scholastic shine and their social polish! It's time well spent if you go to their annual Spring picnic 'cause that food is deeeeee-licious!

lucius

sneed

margaret preston

widen

". . . And so they ups and starts a brand new society" . . . those nine adventurous young fems did, about a quarter of a century ago; but there has been no loss of that original thoroughness, that energetic initiative in each pretty pate which has arisen since then to adorn the club page in the Comet. . . They seem to have inherited beauty as well as brains from their "ancestors."

adair

FALL		SPRING
Edna Widen	President	Sarah Adair
Helen Claire Nolen	Vice President	Jean Begeman
Sarah Adair	Secretary	Mary Lou Mills
Jocelyn Buzbee	Treasurer	Virginia Owens
Patsy Coffey	Sgt.-at-arms	Elmira Donoho
Patricia Harris	Reporter	Dean Finley
Mary Lou Mills	Parliamentarian	Patsy Coffey
Jean Begeman	Critic	Joyce Munroe
Mrs. Gladys Hudnall	Sponsor	Mrs. Gladys Hudnall

Mrs. Gladys Hudnall, sponsor; First row: Apperson, Ballerstedt, Begeman, Buchanan, Buzbee, Carter, Clark, Coffey, Curby. Second row: Dockery, J., Dockery, P., Donoho, Finley, Gibson, Gilliam, Harper, Harris, Hester, Keith. Third row: Lair, McCormick, McTee, Mangum, Martin, Meador, Mills, Monroe, Nolen. Fourth row: Owens, Rupert, Schmedes, Shurr, Simmons, Timm, Wells, Worrell, Zollinger.

adonian

Mrs. Florence Richey, sponsor; First row: Albert, Bauer, Bowmer, Burks, Caldwell, Carlson, Chance, Chapman. Second row: Davis, B., Davis, C., Eklund, Foster, Gathright, Jeffrey, Johnson, Kilian, Lester. Third row: Massey, Meyer, Moser, Nelson, V. A., Nelson, V., Parker, Segner, Shafer. Fourth row: Shane, A., Shane, W., Sundheimer, Swartwout, Templeton, Watterson, Wilde, Yearwood.

FALL		SPRING
Lucile Swartwout	President	Linnea Anderson
Dorothy Jean Durbon	Vice President	Margaret Swartwout
Gladys Massey	Secretary	Audrey Shane
Elsa Sundheimer	Treasurer	Elsa Sundheimer
Linnea Anderson	Sgt.-at-arms	Elaine Eklund
Vivian Nelson	Reporter	Joylene Albert
Joylene Albert	Intra. Manager	Willodene Foster
Mrs. F. Richey	Sponsor	Mrs. F. Richey

Maybe you didn't know that Adonis was noted for his beauty, and that it was because of this that the Adonians chose his name for their club. With their pleasing personalities they swing big projects, such as their annual tea dances and spring formals and lots of other fun-fests. And mixed in with their social achievements are numerous literary ones.

swartwout

anderson

socratic

walker

curtis

About 1937 an addition was made to the family of clubs in Austin High School, and out of respect to Socrates, the orator of Athens, the youngster a la 1937 was named Socratic Club.

Even in its comparative infancy it commands respect and praise for its success in debate, in athletics, in scholastics, in society, and in all-round student life.

Watch out, you proud and haughty grandpappy clubs—here comes a rival!

FALL		SPRING
Pat Walker	President	Pat Walker
Charles Jordan	Vice President	Lewis Scott Curtis
Robert Miller	Secretary	George Hale
Lewis Scott Curtis	Treasurer	Moton Crockett
Robert Hallford	Sgt.-at-arms	Charles Jordan
Homer Trimble	Reporter	Robert Miller
Bert Burnes	Sponsor	Bert Burnes

Bert Burnes, sponsor; First row: Crockett, Doole, Ferguson, Gambrell, Griffith, Hale. Second row: Hallford, B., Hallford, R., Holmes, Jackson, Jordan, Menke, Miller, Nairn. Third row: Pecenka, Reddin, Reed, Richey, Roberts, Rogers, Trimble, Wellmaker.

athenaeum

Miss Lillian Bozarth, sponsor; First row: Bacon, Barker, Bush, Cain, Cloud, Cox, Crider, Dearing. Second row: Floyd, Litton, Lloyd, Luce, Murphy, Pacharzina, Sangalli, Sausing, Saxon, D. Third row: Saxon, E., Shults, Tannehill, Taylor, Thornquist, Townsley, Wallace, Webb, Wilkins, Woodland.

FALL		SPRING
Nancy Davis	President	Kathleen White
Elizabeth Webb	Vice President	Nancy Davis
Dorothy Tannehill	Secretary	Florine Crider
Kathleen White	Treasurer	Doris Litton
Evelyn Saxon	Sgt.-at-arms	Mary Jo Townsley
Doris Litton	Reporter	Doris Saxon
Doris Saxon	Critic	Dorothy Tannehill
Miss Lillian Bozarth	Sponsor	Miss Lillian Bozarth

You've seen them around, of course, because they do get around, and they're the kind that rate more than just a passing glance. Since 1932 these ambitious Athenaeums have been blazing a trail of glory for themselves around school. In intramurals, in social doings, and just everywhere these young up-and-comers are found, always in the thick of things, and always right up on top.

d a v i s

w h i t e

philomathian

moore

It has been rumored that "great oaks from little acorns grow" . . . . we have proof right here in A. H. S. that it's true. We mean the Philomathian Literary Society, which grew from sixteen swell gals in 1934 to thirty-five dittos today. In addition to being among the leaders of the social whirl, the Philos are accomplished young ladies in a literary way, too.

mccormick

FALL		SPRING
Felicia Moore	President	Gwyneth McCormick
Liska Huff	Vice President	Dorothy Nell Lewis
Mary Evelyn Firmin	Secretary	Liska Huff
Bettye Brooks Moore	Treasurer	Betty Andrews
Rose Mary Foster	Sgt.-at-arms	
Dorothy Ann Hank	Reporter	Janice Long
Marge Elaine Fortner	Critic	
	Parliamentarian	Felicia Moore
Mrs. Margaret Adair	Sponsor	Mrs. Margaret Adair

Mrs. Margaret Adair, sponsor; First row: Andrews, Berry, Brooks, Brown, Campbell, Chandler. Second row: Cocke, Fagg, Firmin, Fortner, Foster, Fritts, Frizzell. Third row: Hank, Huff, Kiesling, Lewis, Long, Lott, McMaster, Walberg.

platonian

Miss Myrtle Sturges, sponsor; First row: Booth, Brooks, Carpenter, Gault, Grien, Johnson, M. J. Second row: Lamb, Laurito, Littlefield, Long, McBee, Mayes. Third row: Monroe, Morris, Richey, Speir, Whittle, Wilkerson.

FALL		SPRING
Bernice Johnson	President	Lucille Speir
Martha Whitton	Vice President	Mary Richey
Anna Mae Pieser	Secretary	Jacqueline Long
La Verne Egger	Treasurer	Margaret Whittle
Margaret Whittle	Sgt.-at-arms	Dorothy Ann Grimes
Marjorie Harrell	Reporter	Betty Booth
Virginia McBee	Parliamentarian	Dorothy Ann Grimes
Miss Myrtle Sturges	Sponsor	Miss Myrtle Sturges

A real child prodigy in Austin High . . . for it is only seven years old . . . is the Platonian Literary Society. Having as its primary aim to encourage social life in A. H. S., the Platonians have built up for themselves a reputation for having high standards and giving some of the gayest dances ever seen in the school gym.

johnson

speir

franklin

quist

rider

Only three years old? Gee, those Franklins have grown! Forensically and socially, they have contributed a lot to Austin High School. Without Franklins any number of extracurricular activities would go pffffffft. And life just wouldn't be the same without all those swell dances they give.

FALL		SPRING
Charles Quist	President	W. B. Rider
James Pierce	Vice President	James Pierce
George Edwards	Secretary	Wray Weddell
Gordon Philquist	Treasurer	Charles Quist
Frank Carver	Sgt.-at-arms	Clifton Kelly
Clifton Kelly	Reporter	John Ramsey
W. B. Rider	Parliamentarian	Harry Bouchard
L. S. Ramsey	Sponsor	L. S. Ramsey

L. S. Ramsey, sponsor; First row: Bouchard, Gustafson, Pennington, Philquist. Second row: Pierce, Quist, Ramsey, Rider, Sandgarten. Third row: Schwarzer, Smith, Traweek, Weddell, Wyont.

paisano

First row: Backus, Buchanan, Davis, Fitzgerald, Haenal. Second row: Keith, McTee, Mangum, Manlove, Moffatt. Third row: Muckelroy, Robinson, Scott, Spencer, Stowell, Taber.

SPRING

President . . . . . Dale Buchanan
Vice President . . . . . Faye Keith
Secretary . . . . . Clara Haenel
Treasurer . . . . . Jean Taber
Reporter . . . . . Ellen Lee Robinson
Sgt.-at-arms . . . . . Frances Davis

Any Hypatian, Poly, Maggie P., or Sapphonian who feels the call of the great outdoors and decides to answer it is automatically a Paisanoite. These daughters of Mother Nature meet once a month after school to go to the Girl Scout camp and commune with the open air and sunlight and stuff. Just a glance at the members is proof positive that outdoor activity is the best beautifier.

buchanan

keith

euphronian

schlegel

hamilton

Sensational!

The Euphronian Literary Society, three-year-old Austin High School club, has taken its place in the Hall of Fame along with other clubs. Once enjoying its usual routine of etiquette and literature, the club suddenly became society conscious—now they are enjoying the whirl of dances, teas, etc.

FALL		SPRING
Frances Oertli	President	Joy Hamilton
Joy Hamilton	Vice President	Frances Schlegel
Frances Schlegel	Secretary	Mildred Hamilton
Mildred Hamilton	Treasurer	Mildred Hamilton
Floradene Cummings	Sgt.-at-arms	Bernice Peterman
Miss Kate Eppright	Sponsor	Miss Kate Eppright

Miss Kate Eppright, sponsor; First row: Hamilton, J., Hamilton, M. Second row: Hoppens, Mueller, Schlegel.

el arco iris

Miss Stella Stanfield, sponsor; First row: Gonzales, Helm, Hudson. Second row: Tacquard, Wimberly, Yeary.

FALL		SPRING
Eleanor Tacquard	President	Ellen Helm
Lupe Castillo	Vice President	Fonee Patterson
Eloise Bull	Secretary	Edelmira Herrera
Vickie Marie Yeary	Treasurer	Vickie Marie Yeary
Tony Gonzales	Sgt.-at-arms	
Edelmira Herrera	Reporter	Tony Gonzales
	Pianist	Eleanor Tacquard
Miss Stella Stanfield	Sponsor	Miss Stella Stanfield

What do you know about our Spanish-speaking neighbors and also those in Spain? Why not learn in the interesting way . . . through songs, dances, plays, reports, games, and travelogues.
El Arco Iris, the oldest Spanish club in Austin High School, aims to stimulate interest in things Spanish, increase enjoyment of Spanish music, and further understanding between Spanish-speaking and English-speaking students . . . they'll welcome you with open arms.

tacquard

helm

camera

francis

butcher

Warning! You'd better wear your best face all the time, because these Camera Clubbers are confessed and confirmed clickers of camera shutters, and you just never know what they'll aim that little black box at next. They're not the "look pleasant, please" type of picture-makers, either. Their pictures are as modern as television, and they really are good! Need proof? Take a look at some of the entries in their annual contest!

FALL		SPRING
Charles Francis	President	James Butcher
John Focht	Vice President	Charles Francis
Eugene Schoch	Secretary	Eugene Schoch
David Williams	Treasurer	David Williams
K. L. Carter	Sponsor	K. L. Carter

Kenneth Carter, sponsor; First row: Butcher, Carlton, Dykes, Focht. Second row: Francis, Menke, Schoch, Warren, White, Williams.

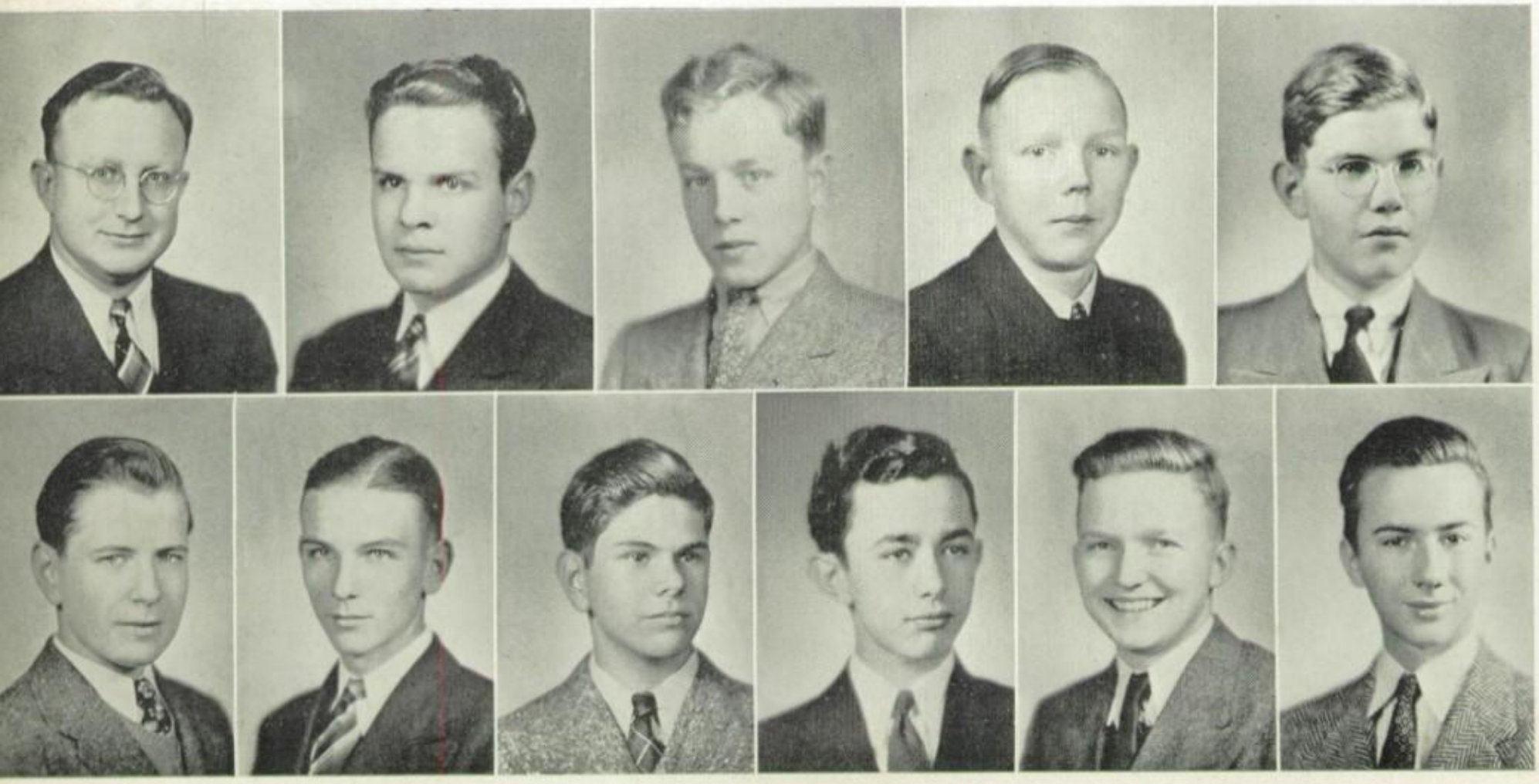

los habladores

Miss Vera Lee Moore, sponsor; First row: Awalt, Franklin, Hahn, Jones. Second row: Lucius, Morehead, Patterson, Phillips, Ray, Strange.

FALL		SPRING
Dewey Crowder	President	Dewey Crowder
Virginia Saunders	First Vice Pres.	Ray Gene McDonald
	Second Vice Pres.	Virginia Saunders
Lenora Morehead	Secretary-Treas.	Laurine Hahn
George Randolph	Sgt.-at-arms	Claude Franklin
	Reporter	Harold Ray
Miss Vera Lee Moore	Sponsor	Miss Vera Lee Moore

It was started back in 1926 by Miss Vera Lee Moore, was this enterprising little club, and it is still going strong. Maybe its success is due to living up to its motto, "Manana de zorras, mal dia de caza," which means in our language, "Don't put things off until tomorrow." Anyway, they turn their energies toward things Spanish with a vengeance, and their programs include songs, talks, and slides about Spain and South America. They participate, too, in the Pan American Student Forum and the Spanish Club Conventions, state and national.

hahn

morehead

la tertulia

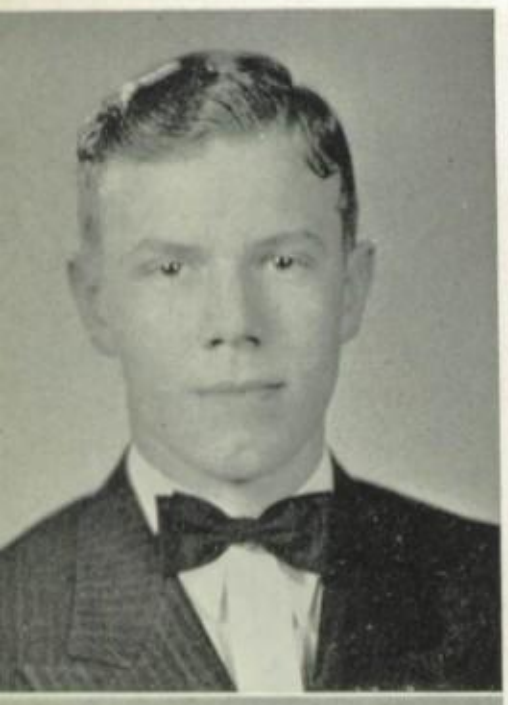

bergstrom

brown

Haven't you sometimes wondered about those torchy Spanish songs that are wafted out upon the air during the club period? The originators are probably La Tertulians, who gather round every other week to create a Spanish atmosphere this side of Madrid. It's all done with programs about Spain and the Spaniards; and there's lots of good old American fun at their picnics and parties.

FALL		SPRING
A. K. Bergstrom	President	Herbert Brown
Jeanie Brydson	Vice President	Edna Pearl Lancaster
Edna Pearl Lancaster	Secretary	Doris Parker
Herbert Brown	Treasurer	A. K. Bergstrom
Frank Green	Sgt.-at-arms	John Swenson
Grace Klein	Reporter	Grace Klein
Miss Ada Maude Owen	Sponsor	Miss Ada Maude Owen

Miss Ada Maude Owen, sponsor; First row: Bergstrom, Bouchard, Broman, Brown, Brydson. Second row: Castanon, Crowe, Dorn, East, Edman. Third row: Hightower, Klein, Lancaster, Parker, Sandoval.

sodalitas latina

Miss Helen Hill, sponsor; First row: Buford, Causey, Champion, Gambrell, Halden. Second row: Hawkins, Lander, McCall, Milsaps, Morris. Third row: Smith, Studer, Sullivan, Thompson, Wilke.

FALL		SPRING
Jean Halden	President	Ben J. Morris
Anna Virginia Wilson	Vice President	Mary Ellen Wilson
Lucille Studer	Secretary	Mary Margaret Champion
Jerry Hawkins	Treasurer	Louise McCall
Virginia Bell	Sgt.-at-arms	Alan Lindeman
Mary Ellen Wilson	Reporter	Helen LaVerne Smith
	Critic	Bonnie Murle McGehee
Miss Helen Hill	Sponsor	Miss Helen Hill

No resurrected Roman senators in togas are these members of Sodalitas Latina, but moderns with an interest in things ancient and how those things tie up with present-day doings. Their delvings into the dim past are dressed in program form; yet their parties are strictly 20th century!

halden

morris

le cercle francais

martin

richey

A "gay Paree" all our own! What beautiful, bubbly conversation and what merry laughter! But that is just one phase of the club activity of Le Cercle Francais. Those quaint French customs, folk songs and games lend their native charms to a variety of festivities, such as the "Fete de Noel," held annually since the club's organization in 1916.

FALL		SPRING
Marilyn Stumberg	President	Lou Edith Martin
Lou Edith Martin	Vice President	Bob Richey
Nadine Blackman	Secretary	Nadine Blackman
Nadine Blackman	Treasurer	Nadine Blackman
Bob Richey	Sgt.-at-arms	Mary Jane Whitten
Miss Eloise Roach	Sponsor	Miss Eloise Roach

Miss Eloise Roach, sponsor; First row: Beck, Blackman, Bland, Bowmer, Currie. Second row: Davis, Eyoub, Hale, McDade, MacPherson, Martin. Third row: Moorhead, Richey, Rucker, Shafer, Stumberg, Whitten.

research

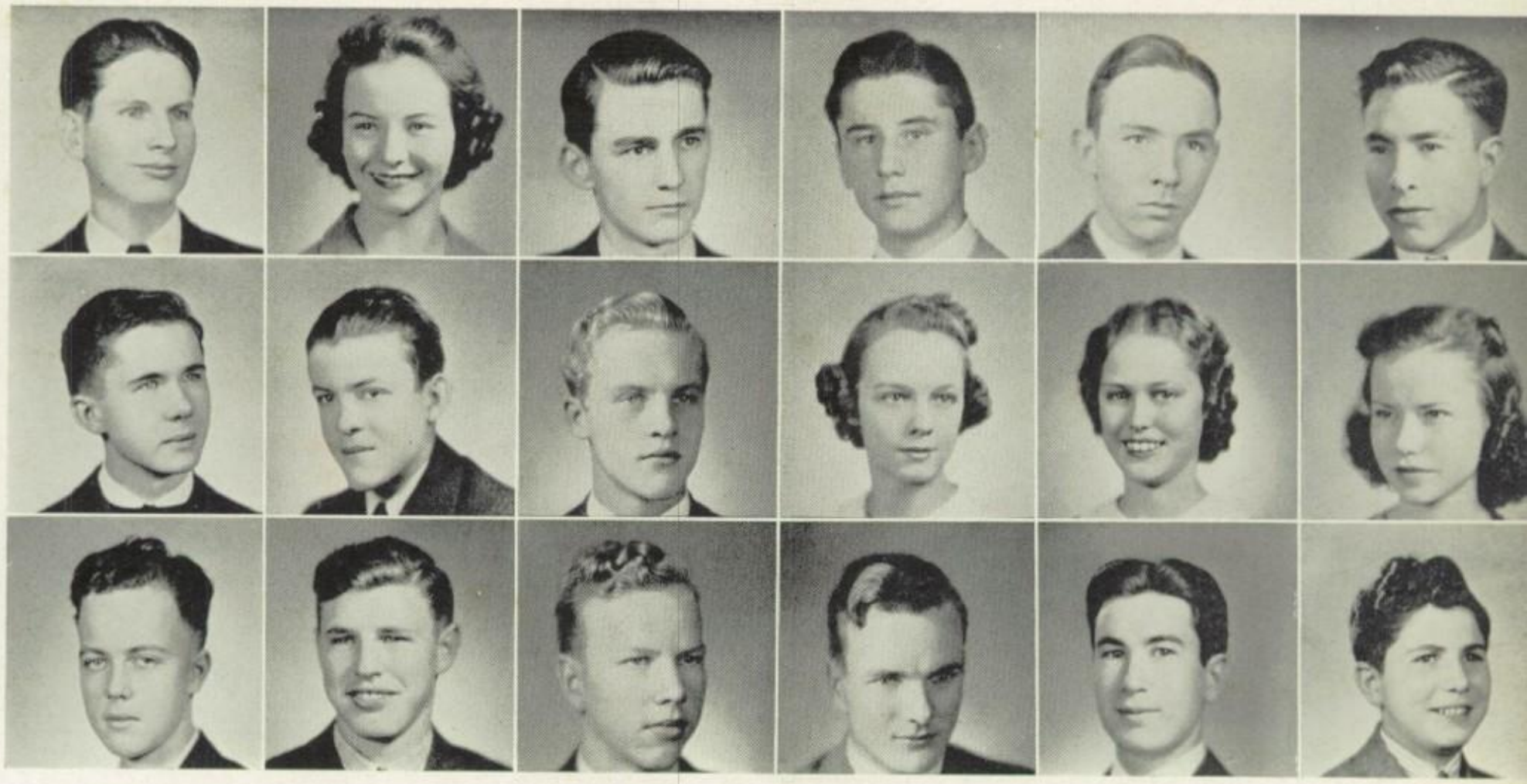

George W. Wier, sponsor; First row: Collins, Davis, Eckhardt, Gambrell, Garcia. Second row: Henderson, Henry, Larson, Little, Lovick, McClain. Third row: Mudd, Rasor, Richard, Smith, Stegall, Weinberger.

FALL		SPRING
Howard Davis	President	Howard Davis
Chester Rasor	Vice President	Chester Rasor
Glen Larson	Secretary	Louise Little
Ray Stegall	Treasurer	Glen Larson
M. N. Garcia	Sgt.-at-arms	Ray Stegall
Robert Henderson	Reporter	M. N. Garcia
G. W. Wier	Sponsor	G. W. Wier

Maybe curiosity killed the cat, but it's what keeps the Research Club alive. It's an aggregation of those rare individuals who are not content to say "That's that" and forget it. . . . They want to know why, when, and under what conditions that is that, and if it isn't that, then what is it? People like this make the world progress.

rasor

davis

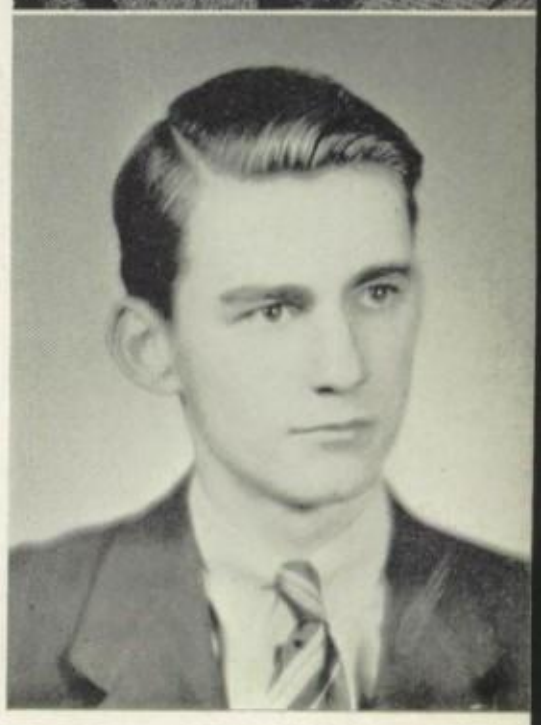

k. d. v.

cole

krause

Sprechen Sie Deutsch? . . . . Well, you should. Those aristocratic K. D. V.'s really mean business when they gather in A5 each club day for readin', 'ritin', and rhythm-atic-in' to those quaint old folk songs of Germany. They enjoy a bit of folk lore, a bit of opera, a bit of social life, and a whole lot of good fun.
Power to you, K. D. V., in this, your sweet sixteenth year!

FALL		SPRING
Joe Cole	President	Wilby Lee Krause
Irma Bohn	Vice President	Florene Althaus
Wilby Lee Krause	Secretary	Irma Bohn
Florene Althaus	Treasurer	Frank Miller
Osbert Lassberg	Sgt.-at-arms	Fred Penick
Edna Teich	Reporter	Steve Cole
Miss Else Trenckmann	Sponsor	Miss Else Trenckmann

Miss Else Trenckmann, sponsor; First row: Althaus, Blackstone, Bohn, Cole, S., Dunlap, Kasch, Kieshnick. Second row: Kissman; Knippa, Mabel; Knippa, M.; Kriegel, Lassberg, Leisering, Miller, Penick. Third row: Raesz, Saage, Sweeney, Teich, Weikel, Winkler, Wolters.

twirling squad

W. Covington, sponsor; First row: Adair, Bollman, Brady, Carter, FitzGerald. Second row: Gathright, Glass, Johnson, Matthews, Reed, Vick, Whitis.

FALL		SPRING
Sarah Adair	President	Sarah Adair
Peggy Glass	Vice President	Peggy Glass
Billie Louise Vick	Sec.-Treas.	Billie Louise Vick
Nancy Reed	Sgt.-at-arms	Nancy Reed
Marie Allen Ella Dean Rupert	Drum Majorettes	Marie Allen Ella Dean Rupert

Maybe it's a coincidence, and maybe it isn't, but we have an idea that our newly organized Twirling Squad has something to do with the swell record our football team has made this year. What team wouldn't develop a winning streak, with seventeen slick baton belles to cultivate school spirit for it? And from a spectator's point of view, our football games were good before, but these twirlers are the frosting on our cake—they make 'em perfect.

allen

rupert

y. t. s. botanical society

robb

wiginton

Test for a Young Treeclimber:
Take one intelligent-looking student. Point to a nearby tree. Ask what kind of tree it is. If said student can tell you things about the tree that would surprise even the tree, you can bet he's a member of Y. T. S. Botanical Society . . . and these scientific child prodigies mix fun with their self-improvement.

FALL		SPRING
Marjorie Robb	President	Murray Wiginton
Dorothy Sue Wilkins	Vice President	Marjorie Robb
Edna Jean McClain	Secretary	Billie Riesnecker
Pat Vardell	Treasurer	Edna Jean McClain
Carol Ruth McElroy	Sgt.-at-arms	Pat Vardell
Murray Wiginton	Reporter	Charles Sturdivant
Nancy Jane Phelps	Historian	John Wood
Addison Lee	Sponsor	Addison Lee

A. Lee, sponsor; First row: Anthony, Balagia, Leon, McClain, McCright, McElroy. Second row: McGraw, Miller, Morris, Prado, Riesenecker, Robb. Third row: Sjoberg, Smith, Sturdivant, Vardell, Wiginton, Wilkins.

lyman j. bailey

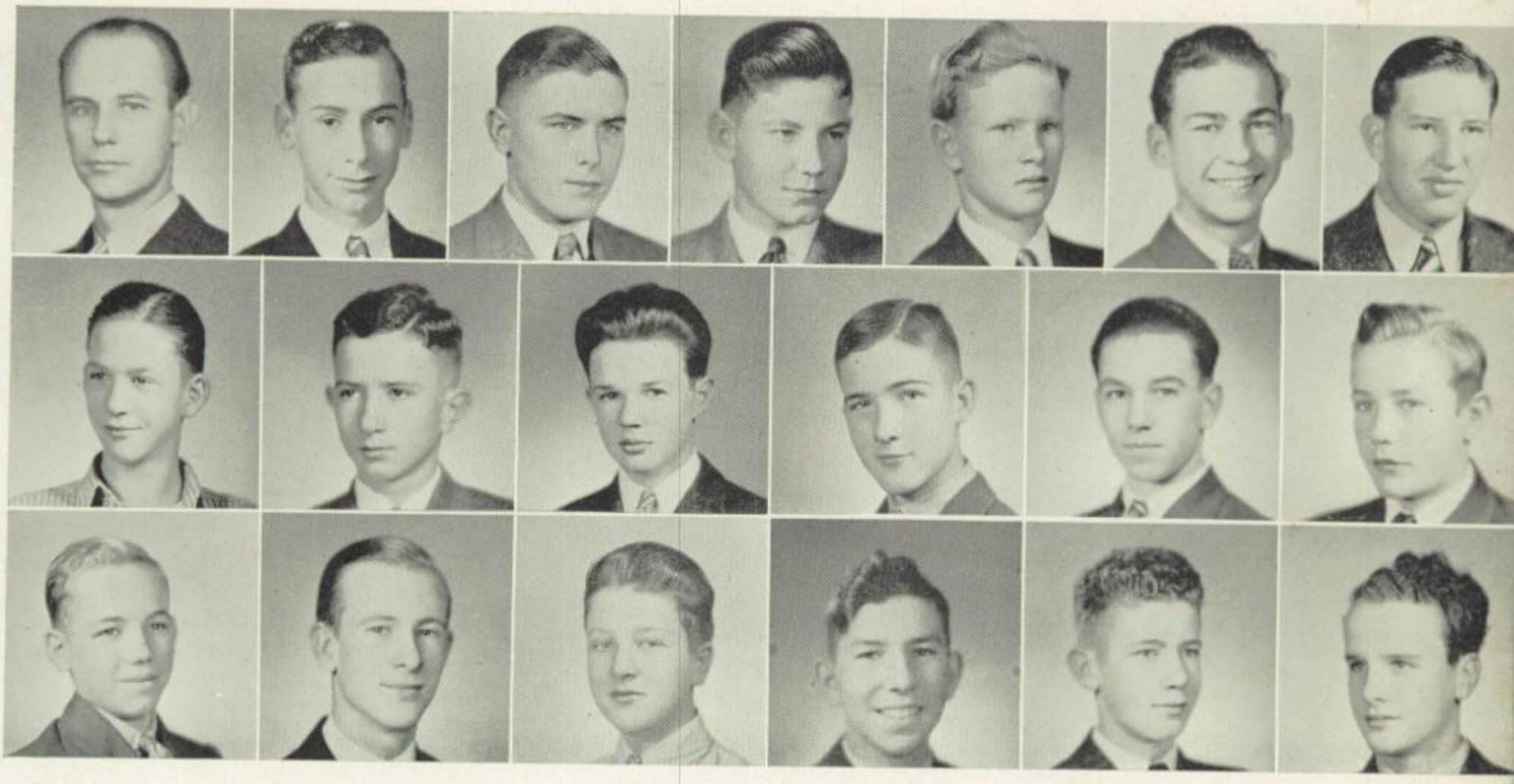

W. A. Guinn, sponsor; First row: Barnes, Buford, Cherico, Cloward, Ehlers, Ezelle. Second row: Fleming, Grebe, Grimes, Hay, McKee, Monroe. Third row: Nolen, Osborne, Rainey, Shelton, Smith, Sturdivant.

FALL		SPRING
Warren Muston	Sr. Patrol Leader	W. D. Faubion
Davis McKee	Patrol Leaders	Richard Reuter
C. B. Buford		Davis McKee
W. D. Faubion		Carl Pacharzina
Cleave Nolen	Scribe	Cleave Nolen
P. K. Shelton	Treasurer	Horace Shelton
W. A. Guinn	Sponsor	W. A. Guinn

Lyman J. Baileys hold an initiation . . . Yes, each semester those alert Boy Scouts pounce on prospective members, drag them to the Bailey den, and teach them how to become outstanding, all-round students. If you really want to win friends and influence people, just hitch to the Lyman J. Bailey Club. Results? You bet!

muston

faubion

margaretta byers

smith

johnson

These women! . . . But of course women always have the last word. Whether it is style, etiquette, or personality, current creations must bear the analysis and synthesis of those Margaretta Byers addicts. Who knows what clever ideas lurk in the heads of those potential fashion experts? (We may be wearing hoop skirts and cowboy boots to school within the next decade or two!)

FALL		SPRING
Jonnie Lynn Smith	President	Genevieve Johnson
Geraldine Gray	Vice President	Jonnie Lynn Smith
Bonnie Parker	Secretary	Jimmie Fredrich
Margaret Scheffel	Treasurer	Maidel Fredrich
Minnie Nelson	Sgt.-at-arms	Minnie Nelson
Virginia Fuchs	Reporter	
Mrs. Z. Trimble	Sponsor	Mrs. Z. Trimble

Mrs. Zella Trimble, sponsor; First row: Fredrich, J., Fredrich, M., Fuchs, Goldstein, Gray, Griffith. Second row: Hanson, Kemp, Kilburn, Lee, Lester, B. L., Lester, H. D. Third row: Nelson, Parker, Phillips, Smith, G. S., Smith, M., Warren.

home economics

Mrs. Ruth Neyland, sponsor; First row: Ayres, Bollman, Carlson, Caudle, Clifton. Second row: Costley, Jones, Morgan, Ross, Stamnitz.

FALL		SPRING
Dixie Allen	President	Fay Wiese
Eloise Carlson	Vice President	Dixie Allen
Ailleen Miller	Secretary	Ella Merle Morgan
Clemma McEntire	Treasurer	Eloise Carlson
Martha Lou Walker	Reporter	Lorine Costley
	Parliamentarian	Mary Ailleen Miller
	Historian	Anna LaVerne Caudle
Mrs. Ruth Neyland	Sponsor	Mrs. Ruth Neyland

Attention, Future Husbands of Texas! Keep your eyes on these Home Economics Club gals . . . not only because they're easy to look at, but because they're learning right now how to be slick little housewives ten years from now. But all this foresight doesn't make them immune to present-day fun . . . they have lots of it!

a l l e n

w i e s e

g. a. a.

r o b i s h e r

f r i z z e l l

Steep fifty fair and frivolous fems in a concentrated solution of "athletic acid" for nine months, and behold the result . . . an A-No. 1 G. A. A. which blossomed from a spark of genius in 1923.

The alpha and omega of their aims is to promote intramural sports activities among girls . . . which they do, in a great big way. Just take a peek at their Boyless Prom, where the Susie-Q is done up in grand style by two Susies minus the male element!

FALL		SPRING
Billie Larson	President	Hazel Robisher
Mary Catherine Quist	Vice President	Shelby Frizzell
Edna Widen	Secretary	Dale Buchanan
Shelby Frizzell	Rec. Secretary	Jean Taber
Hazel Robisher	Treasurer	Virginia Owens
	Sgt.-at-arms	La Fawn Spencer
Christine Farrow	Reporter	
Miss Betty Love Rugeley	Sponsor	Miss Betty Love Rugeley

Miss Betty Love Rugeley, sponsor; First row: Adair, Allen, Anderson, Arlitt, Begeman, Bloor, Brown, Buchanan, Cain, Dockery, Farrow. Second row: Frizzell, Gilliam, Harper, Heath, Jackson, Johnson, Jones, F., Jones, H., Kallgren, Keith, Lester, McPhail. Third row: McTee, Milstead, Moffatt, Moore, Nelson, Nolen, Owens, Patterson, Reddin, Reeves, Richey, D., Richey, M. Fourth row: Roberts, Shane, Simmons, Smith, Speir, Spencer, Stowell, Taber, Taylor, Ward, Widen, Worrell.

hi-y

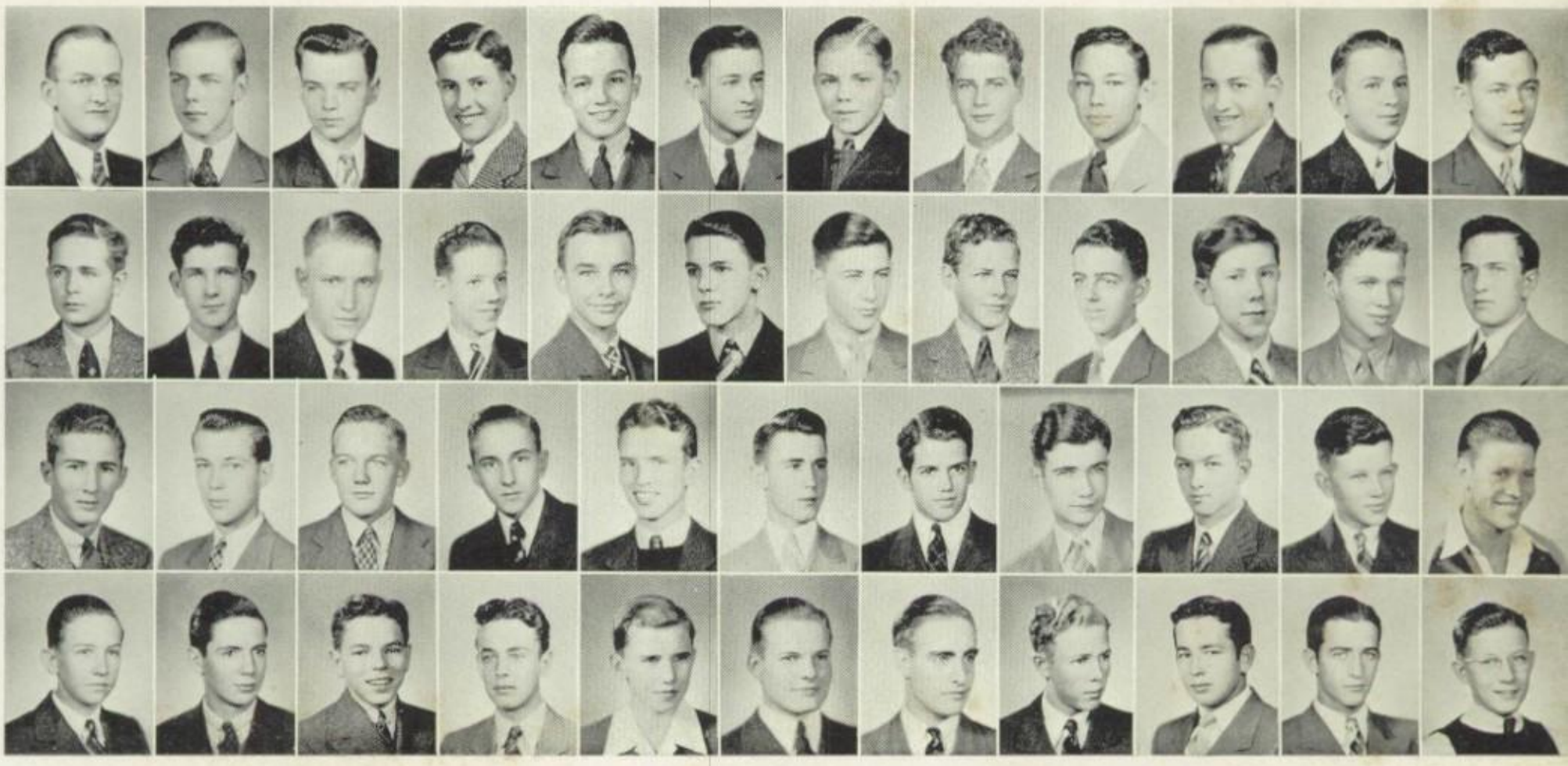

N. H. Wittner, sponsor; First row: Alexander, Barnhouse, Black, Boulden, Bowman, Brill, Burns, B., Burns, H., Burnup, Chote, Courtney. Second row: Crouch, Curtis, Duesterhoeft, Ellison, Fuge, Gillespie, Griffith, C., Griffith, L., Hall, Harris, Johnson, Jones. Third row: Kealhofer, Kelley, Kinney, Knies, Lay, Lemon, Lucius, McLaurin, Miller, Mills, Moore. Fourth row: Moore, Nash, Nichols, Painter, Porter, Quinn, Robinson, Shelton, von Roeder, C., von Roeder, N., Wroe.

FALL		SPRING
Jack Chewning	President	Robert Sneed
Cecil Boulden	Vice President	Theo Painter
Robert Sneed	Secretary	Jack Chewning
Robert Kelley	Treasurer	Ed Miller
Carroll von Roeder	Sgt.-at-arms	Nolan von Roeder
Jay Y. Jones	Reporter	Madison Mills
Bill Barnhouse	Parliamentarian	Bill Barnhouse
N. H. Wittner	Sponsor	N. H. Wittner

To "create, maintain, and extend throughout the school and community high standards of Christian fellowship" . . . that's the enormous task undertaken by these magnetic males. And that's exactly what they do, plus more. At their meeting once a week they smooth out life's rough spots with consultation and conference. And they also have vocal leanings, as anyone passing the "Y" of a Wednesday evening will hear.

chewning

sneed

hi-y

keith

davis

They go under the name of Capital Hi-Y, formerly Hi-Y II, but there's nothing second-rate about this pack of potential Presidents. In fact, they're about as first-rate a bunch of boys as ever gathered together to confer on current problems. Once a week they meet, and once in a while they treat themselves to picnics, banquets, and stuff . . . all in the interests of their three-point aim . . . development of body, mind, and spirit.

FALL		SPRING
George Keith	President	Howard Davis
Robert Lee Lentz	Vice President	Robert Miller
Robert Miller	Secretary	Elbert Smith
Robert Miller	Treasurer	John Focht
C. B. Buford	Sgt.-at-arms	Bobby Griesenbeck
	Reporter	David Rainey
G. W. Wier	Sponsor	G. W. Wier

G. Wier, sponsor; First row: Brown, Buford, Cloward, Cook, Ezelle, Fletcher, Focht, Gambrell. Second row: Garcia, Griesenbeck, Grimes, Hardin, Harris, Knox, Lentz, L., Lentz, R., Lewis, Menke. Third row: Miller, Nolen, Osborn, Rainey, Richard, Roberts, Rogers, Schoolfield, Smith, Wilson.

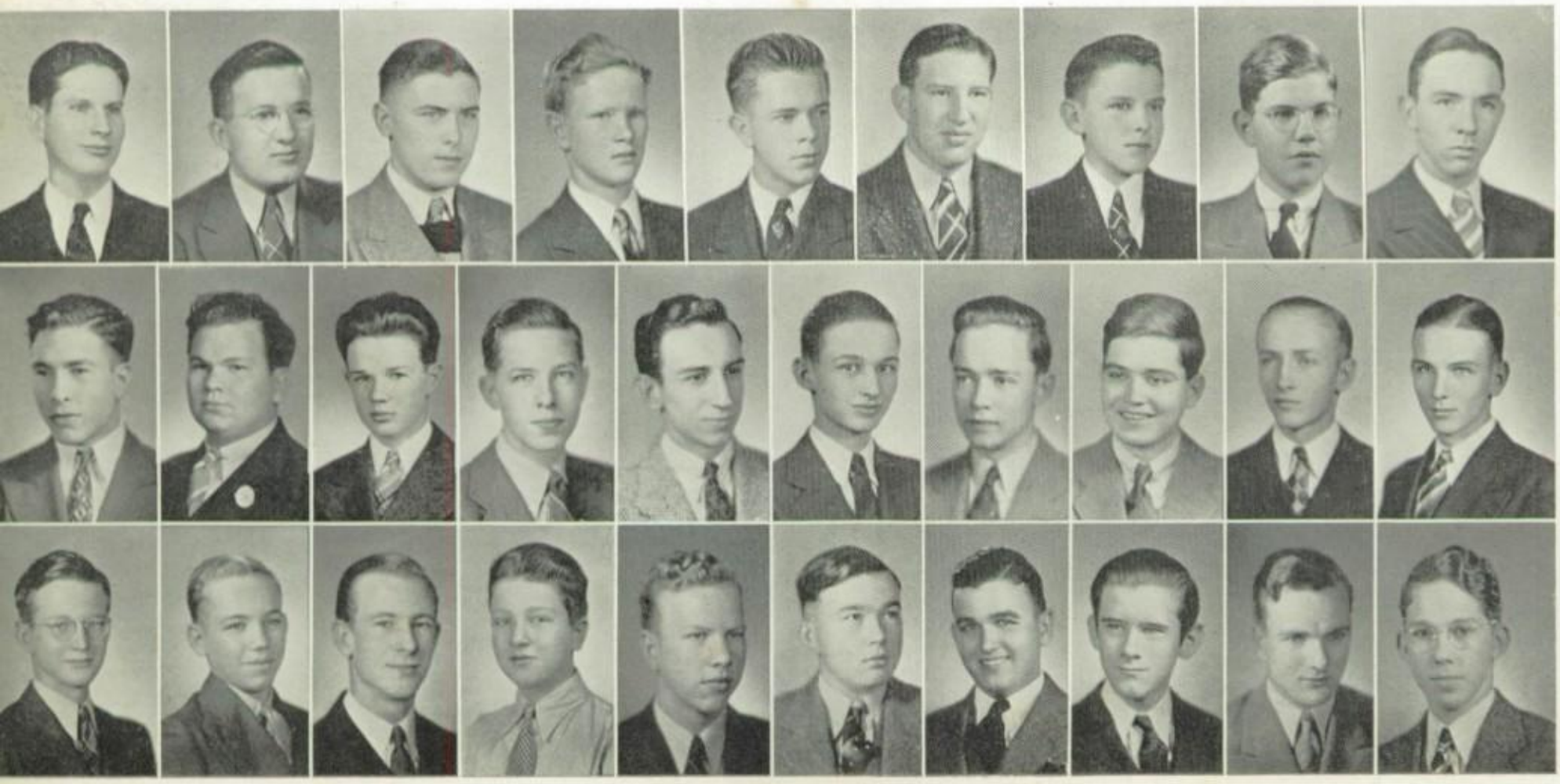

radio guild

Miss Maude L. Cuenod, sponsor; First row: Alexander, Buzbee, Clark, Garonzik, Griffin, Hale, Hardin, Hausman, Hemsworth. Second row: Henderson, Henry, Lamb, Long, McCormick, McIver, Manlove, Martin, Matthews. Third row: Nolen, Poindexter, Randolph, Sanderford, Stowell, Strange, Tacquard, Wagner, Warren.

FALL		SPRING
Dorothy Nell Lewis	President	George Hale
George Hale	Vice President	Gwyneth McCormick
Gwyneth McCormick	Secretary	Janice Long
Jocelyn Buzbee	Treasurer	Dick Hardin
Dick Hardin	Sgt.-at-arms	J. D. McIver
David Williams	Reporter	Lois Garonzik
Lois Garonzik	Librarian	
Miss Maude Cuenod	Sponsor	Miss Maude Cuenod

Flashing itself right up in the limelight in its second year of existence is our idea of an air wave teaser—the Radio Guild. Under the co-sponsorship of Miss Maude Cuenod and Mr. Guy Bizzell, these amateur entertainers might well threaten professionalism—they're good enough!

Ever tuned in on KNOW at "that certain time" and lent your ears to drama—real drama? Try it!

lewis

hale

future homemakers

hester

clement

All young ladies have their hopes, of course, but these forward-looking fems are baiting their man-traps with something more potent . . . and a lot more practical . . . than just hopes. They're becoming educated in all those things like foods and clothing that they may need for future domestic efficiency.

FALL		SPRING
Nelwyn Hester	President	Margaret Ann Clement
Ora Jean Carter	Vice President	Mary Richey
Bernice Johnson	Secretary	Frances Davis
Dorothy Cuthbertson	Treasurer	Peggy Dockery
Bob Ferguson	Reporter	Clara Haenel
Peggy Dockery	Parliamentarian	Claude Richey
Mrs. Gladys Hudnall	Sponsor	Mrs. Gladys Hudnall

Mrs. Gladys Hudnall, sponsor; Mrs. Florence Richey, sponsor; First row: Berry, Brown, Burdette, Cloud, Davis, Dockery. Second row: Finley, Francis, Garonzik, Gregory, Griffith, Haenel, Meador, McBee. Third row: Morris, Richey, C., Richey, D., Rotsch, Smith, Taber, Turner, Wyont.

gridiron

Standard Lambert, sponsor; First row: Allison, Beall, Beard, Bohls, Coltharp, Cooke, Cox. Second row: Crowe, Davis, Dippery, Elliott, Gray, Johnson, Jones, Larson. Third row: Lewis, Loney, McCuiston, Muenster, Phillips, Schwarzer, Sutherland, Swenson.

FALL		SPRING
Murph Nelson	President	J. B. Giles
J. B. Giles	Vice President	Raymond Jones
Eugene Larson	Secretary	Duane Coltharp
Duane Coltharp	Treasurer	Jack Allison
J. D. Griffin / Caradine Dippery	Sgt.-at-arms	George Sutherland
Standard Lambert	Sponsor	Standard Lambert

. . . And, oh, how those touchdowns rolled in! Why? . . . Saa-ay, haven't you heard? Well, it happens we have a coach and a team that eat, drink, and sleep football all year 'round. Nope, they don't confine THEIR game to seasons. Mr. Lambert keeps those lads with their shoulders to the wheel for nine months so that at the Friday night gridrama we Maroon boosters can sit back and smile confidently.

n e l s o n

g i l e s

red jackets

Betty Love Rugeley, sponsor; First row: Allen, Anderson, D., Anderson, E., Andrews, Arlitt, Armstrong, Backus, K., Backus, M., Ballerstedt, Bates, Begeman. Second row: Bible, Blackman, Blackstone, Bland, Bloor, Blucher, Bohn, Booth, Brill, Brown, A., Brown, M., Brush. Third row: Buchanan, Bush, Butcher, Buzbee, Cain, Casparis, Chapman, Clement, Coleman, Craddock, Cuthbertson, D., Cuthbertson, M., Darnell. Fourth row: Davidson, Davis, B., Davis, F., Davis, R., Dearing, Dochery, Donoho, Dunlap, Dyess, Farrow, Fortner, Foster, Frey. Fifth row: Fritts, Frizzell, Gambrell, Garonzik, Gibson, Gilliam, Grant, Grein, Halden, Hardy, Harkrider, Harper, Harris. Sixth row: Hausman, Hayes, Heep, Howard, Jackson, Jeffrey, Johnson, Kallgren, B., Kallgren, M., Kiesling, Klein, Knight, Knippa.

r i c h e y

"Tramp, Tramp, Tramp, the Gals Are Marching" might well be the theme song of our unusual group of Red Jackets, those "vim, vigor and vitality-plus" lassies who conscientiously walk their arches down, drilling for "next week's" performance between halves.

Baton twirling, formations, or just fancy stepping—they "do it up fine," under the able direction of one Miss Betty Love Rugeley whose name, we prophesy, will go down in history as one of the cleverest generals ever to maneuver an army (fems or otherwise) on the gridiron turf.

red jackets

w
a
r
d

First row: Krause, Lamb, Lander, Laurey, Law, Lea, Leon, Lester, Lewis, Little, Long, McClain. Second row: McCormich, McTee, Macow, Malone, Mangum, Marquis, Martin, Mathews, Mayer, Mayes, Meador, Meredith. Third row: Miller, Milstead, Monroe, J., Monroe, M., Moore, Moorhead, D., Moorhead, L., Motheral, Nelson, Nolen, Owens, Randolph, Reddin. Fourth row: Reeves, Richey, Roberts, Rucher, Sanderford, Schlegel, Schmedes, Schmidt, C., Schmidt, E., Scott, Segner, Slaughter, Small, B. Fifth row: Small, S., Smith, F., Smith, J., Spencer, Strange, Stromquist, Stroud, Stumberg, Sundheimer, Taber, Tacquard, E., Tacquard, J., Tankersley. Sixth row: Taylor, D. E., Taylor, D., Thorp, Timm, Tinnin, Trimble, Tumey, Wagner, Walker, Ward, Whitaker, Widen, Wilde.

Since its organization in 1919 by Miss Florence R. Brooke, the Red Jackets as an institution has been a life-saver in more ways than one: its pep is a wonderful tonic to a fighting team; its appearance and superb showing are notable assets to our school; but, according to popular opinion from its ranks, its chief value lies in its A-1 reducing facilities.

1939		1940
Dorothy Richey	President	Jewel Ward
Elizabeth Gribble	Vice President	Kathryn Jackson
Jean Taber	Secretary	Dorothy Heep
Helen Nolen	Treasurer	Katherine Backus
Jewel Ward	Reporter	Mary Miller
Miss Betty Rugeley	Sponsor	Miss Betty Rugeley

maroon

Markham, sponsor; First row: Backus, Banks, Belcher, Brandt, Cole, Donoho, Finley, Fritts, Harkrider. Second row: Harris, Norris, Jordan, Klein, Long, Lott, Miller, Monroe, Novy, Pennington, F., Pennington, J. Third row: Ramsey, Roberts, Schmidt, Slaughter, Sturdivant, Teich, Weddell, Weinberger, Wilson, Winn.

Three cheers for democracy—via our Maroon! This is where John and Jane Student can get the ego-expanding thrill of seeing their names in print. Big doings are going on round about our school, and if it weren't for our Maroon, we'd never hear of lots of them. The Maroon has journalistic honors galore to its credit, substantiating all our fine opinions of it. So here are three more cheers—and we hope our greatgrandchildren will be Maroon subscribers!

FALL		SPRING
Wray Weddell	Editor	Ursula Brandt Jessie Lott
Ursula Brandt Jessie Lott	Managing Editor	Grace Klein
Jessie Lott	Business Manager	Jessie Lott
	Advertising Manager	Betty Jane Slaughter
J. W. Markham	Sponsor	J. W. Markham

orchestra

Miss Maurine Owen, sponsor: First row: Anderson, Baker, Ballerstedt, Bohn, Boyd, Brown, Clark, Clark, L. Second row: Clark, M., Craddock, Curtis, Eckhardt, Faubion, Felts, Gambrell, Gibson, Grimes. Third row: Haenel, C., Haenel, M., Hahn, Jackson, Johnston, Kallgren, Larson, Leisering, Leon, Lloyd. Fourth row: Lyon, Presnall, Reed, Stegall, Stumpf, Taylor, Welmaker, Whitaker, Woolrich, Zimmerman.

It's a rootin', tootin' orchestra we have this year—one whose fame is not confined to local districts—it has become a national threat.

Classics? Swing? They play 'em both. So gather 'round, ye Beethoven-Chopin-Bach enthusiasts and all you Shaw-Goodman-King fans. They are worth listening to. If you have ever been in the vicinity of the Music Hall about the fourth period, you will agree.

FALL		SPRING
Kathryn Jackson	President	Kathryn Jackson
Doris Jean Taylor	Concert Master	Kathryn Jackson
Jimmie Clark	Treasurer	
Sylvia Cartwright	Librarian	Sylvia Cartwright
Russell Lane	Manager	Russell Lane
Esma Beth Anderson	Chr. of Transportation Comm.	
Miss Maurine Owen	Conductor	Miss Maurine Owen

intramural managers

Miss Betty Love Rugeley, sponsor; First row: Bates, Braden, Brydson, Buchanan, Darnell, Davis, Foster. Second row: Griffith, Hamilton, Heath, Howard, Johnson, Luce, McCormick, Moffatt. Third row: Nelson, Owens, Pacharzina, Ward, Weikel, Weise, Wilkerson.

You never saw such a busy group of gals as those intramural managers—take a peek in the girls' gym after school; and if you don't get knocked down by volleyballs, quoits, basketballs, arrows, birdies, and any number of other such missiles, you will see girls flying around doing any and all things athletic while our authoritative group of managers shout directions, lineup squads, check attendance, and do countless other things—to say nothing of having planned out in advance "who plays whom in what and when." It's their cooperation with the officials which makes our intramural program so extensive and so successful.

glee club

Wray, director; Whitaker, accompanist; First row: Brown, Hemsworth, Frizzell, Barrow, Dare, Lucius, Buchanan, Slaughter, Simmons, Schmidt. Second row: Cutcher, Williams, West, Currie, Champion, Barr, Mayes, Monroe, Lewis, L., Yeary, Robinson, Speck, Pape, Lay, Whittle, Hank, Graham, Lewis, N. J., Wagner, Guthrie, Frey. Third row: Anthony, Stinson, Munguina, Morse, Tunnell, Durham, Myers, Watterson, Weddell, Trimble, Crowe, Tueting, Harper, Morrow, Fletcher. Fourth row: Gartman, Burns, Alexander, Patterson, McClendon, Hatzfeld, Markham, Bergstrom, Clark, Pryor, Burnett, Hale, Warren, Richey, Cherry.

Take some fifty lusty young voices, add a little practice and plenty of that Wray artistic touch, and you have our Glee Club, as top a bunch of choristers as ever sang a crescendo. Anything from a furious fortissimo to a placid pianissimo they do so well that they bowl over the most blase of judges. Daily they annoy nearby annex teachers with their shingle-raising shouts, but the result is really worthwhile. Every year they come out from the contest tussle with top ratings, and they probably always will as long as the inimitable Mr. Wray is leading them.

band

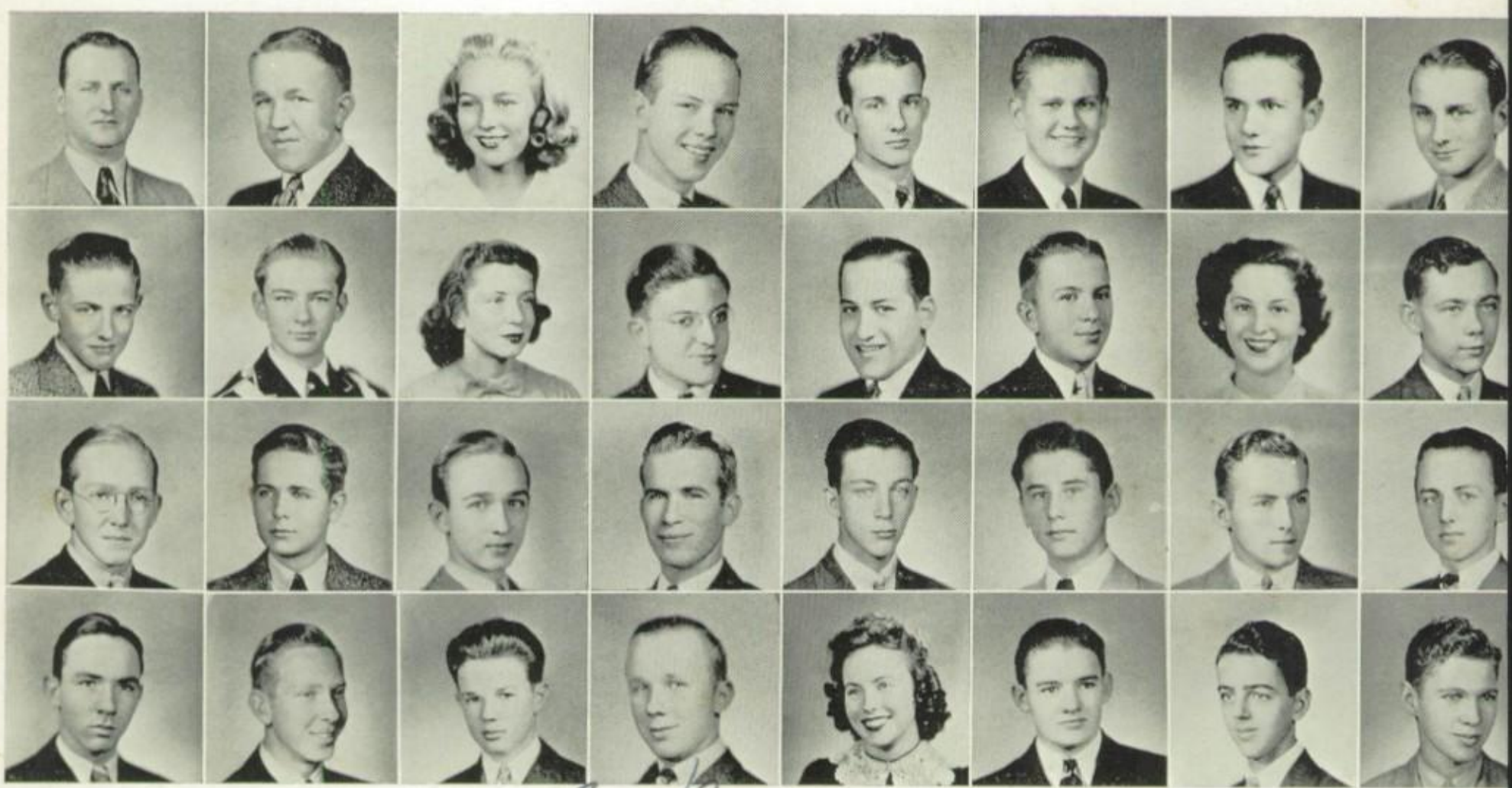

Swede

Covington, sponsor; First row: Adams, Allen, Barnette, Baskin, Blomquist, Boswell, Bouchard. Second row: Bowman, Bradfield, Brady, Brown, Burnup, Chote, Clark, Courtney. Third row: Crockett, Crouch, Davis, Dickson, Doole, Eckhardt, Elliot, Free. Fourth row: Gambrell, George, Grimes, Gustafson, Hahn, Hall, C., Hall, W., Johnson.

What's sweller than a parade? The Maroon Band on parade, of course. When those snitzy maroon-and-white uniforms come strutting down the avenue in time to beating drums and blaring trumpets, all us Austin-Highites swell and fairly bust our buttons with pride. What about honors? They're practically buried in 'em—those gold and silver cups and individual plaques, too. What about fun? Just go to a Band Dance sometime. The old gym walls have to stretch. Have they got spirit? I'll say! They push our team over the top at football games with their music and marching. And can they play? Don't you know by now? Just ask anybody who has ever heard them.

band

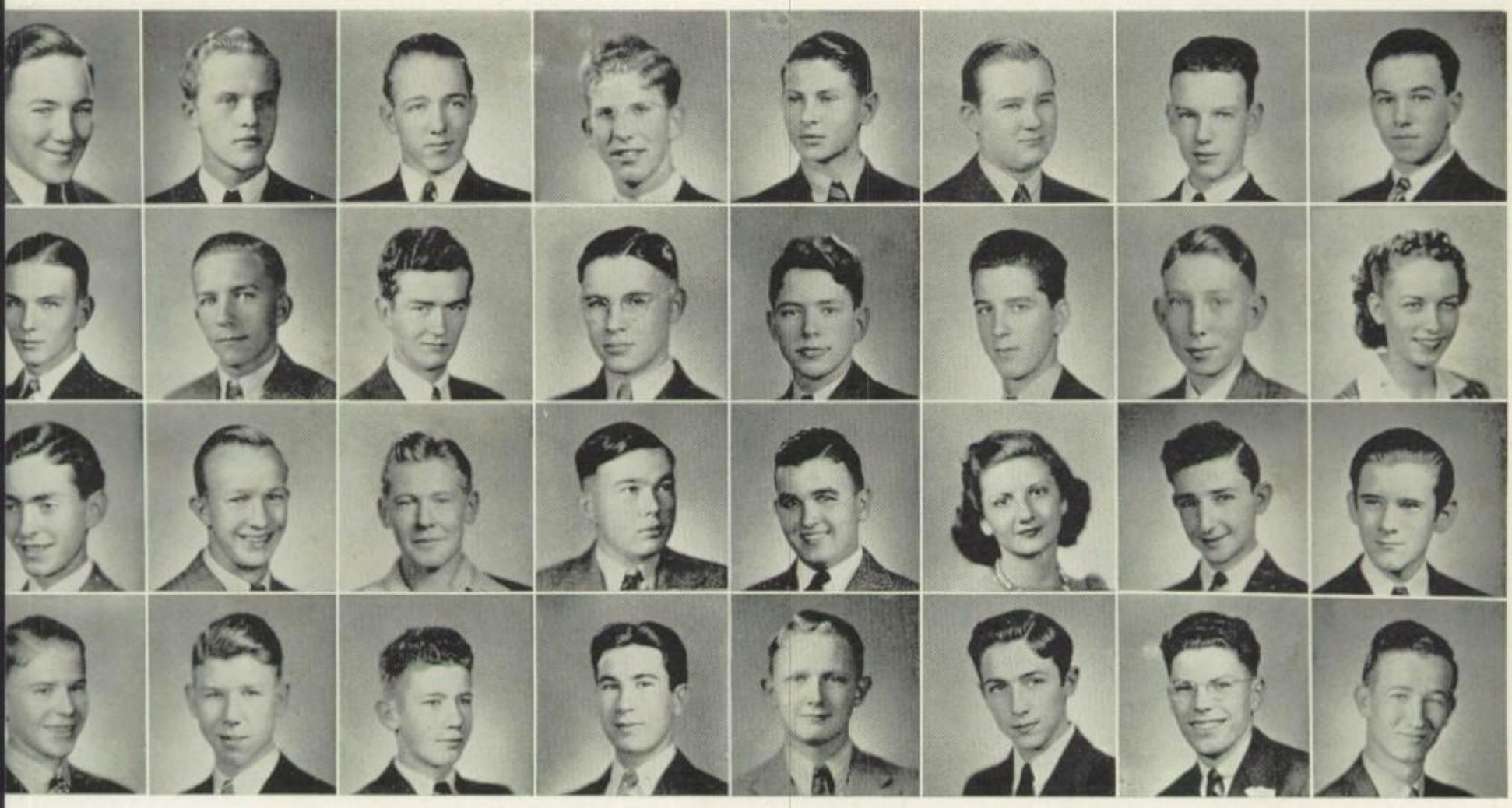

First row: Kirschner, Larson, Lassberg, Leisering, Luckey, Mann, Martin, McKee. Second row: Menke, Miller, Nairn, Newman, Owsley, Pacenka, Penick, Presnall. Third row: Reddin, Reed, Rife, Roberts, Rogers, Rupert, Sangarten, Schoolfield. Fourth row: Schulle, Sjoberg, Smith, Stegall, Thompson, Welmaker, Wilkenson, Wyont.

band achievements

1935 ..... First place at State Contest
1936 ..... First place at State Contest
1937 ..... First at State; second at National
1938 ..... First at State; first at National
1939 ..... First at National

President ..... Lewis Scott Curtis
Vice President ..... Barrett Wyont
Secretary-Treasurer ..... Dick George
Director ..... Weldon Covington

red dragons

Burton, director; First row: Backus, Brill, Busby, Chiles. Second row: Egan, Fritts, Hayes, Jones, Lemon, Kelley. Third row: Lewis, Reeves, Richey, Robinson, Taber, Watt.

They're not, you know, deadly dragons, but a perfectly harmless group of talented youngsters polishing up their technique in the Burton Academy for Aspiring Young Actors. Which institution must be pretty good, judging from the results it gets.

This year is the tenth birthday of the Red Dragons—the tenth triumphant year in a career of building budding Broadwayites and putting out plays we're glad to splurge our hard-earned nickels to see.

quill and scroll

Markham, sponsor; First row: Backus, Barnhouse, Bates, Brandt, Chewning, Cole. Second row: Fritts, Harkrider, Harris, Hawkins, Joseph, Klein. Third row: Lott, Manuel, Ramsey, Slaughter, Weddell, Winn.

LOST (or kidnaped): One club. Answers to the name of Quill and Scroll. Contains budding young journalist. Any information concerning whereabouts of said club should be given to J. W. Markham for a liberal reward.

FOUND: Somewhere in Austin High School, a club, approximately 10 years old. Seems to be mentally afflicted with "journalist-itis"; mutters incoherently of ". . . . Maroon . . . . Comet . . . . Squeal and Crow!"

FALL		SPRING
Wray Weddell	President	Wray Weddell
Jack Chewning	Vice President	Jessie Lott
Jessie Lott	Secretary	Jack Chewning
Rose Dorothy Joseph	Treasurer	Ursula Brandt
Marian Davis	Sgt.-at-arms	John Ramsey
	Reporter	Julia Bates
J. W. Markham	Sponsor	J. W. Markham

student council

Bertha Casey, sponsor; First row: Anderson, E., Anderson, K., Backus, Benson, Blessing, Blucher, Boswell, Boulden, Bracy, Brown, Busby. Second row: Buzbee, J., Buzbee, Carter, Casparis, Chewning, Clark, Clement, Cocke, Coltharp, Crowe, Davis. Third row: Dockery, Dutton, Egan, Ellison, Ewing, Fruth, Giles, Gillespie, Gilliam, Granville, Greig. Fourth row: Griffith, Hardin, Hardy, Harkins, Hayes, Heinsohn, Jamison, Jones, C., Jones, H., Jones, J., Jones, R.

(Outside the door)

Hmmm, what's this we hear about a democratic student's organization of the students, by the students, and for the students? We hear a lot about Penny Drives, free dances, fans for stude hall, and jillion of other projects undertaken by the Council. . . . Wonder how they do it?

(And then inside . . .)

"TheStudentCouncilwillpleasecometoorder," slurs the president in a business-like tone, "and thesecretarywillreadtheminutes." (. . . the lapse of several minutes of more or less rapid reading . . . .)

"The committee reports?" (. . . . another few minutes. . . .) "Well, gang, here we go!" . . . . and the Student Council composed of about seventy advisory representatives is launched on another history-making meeting.

student council

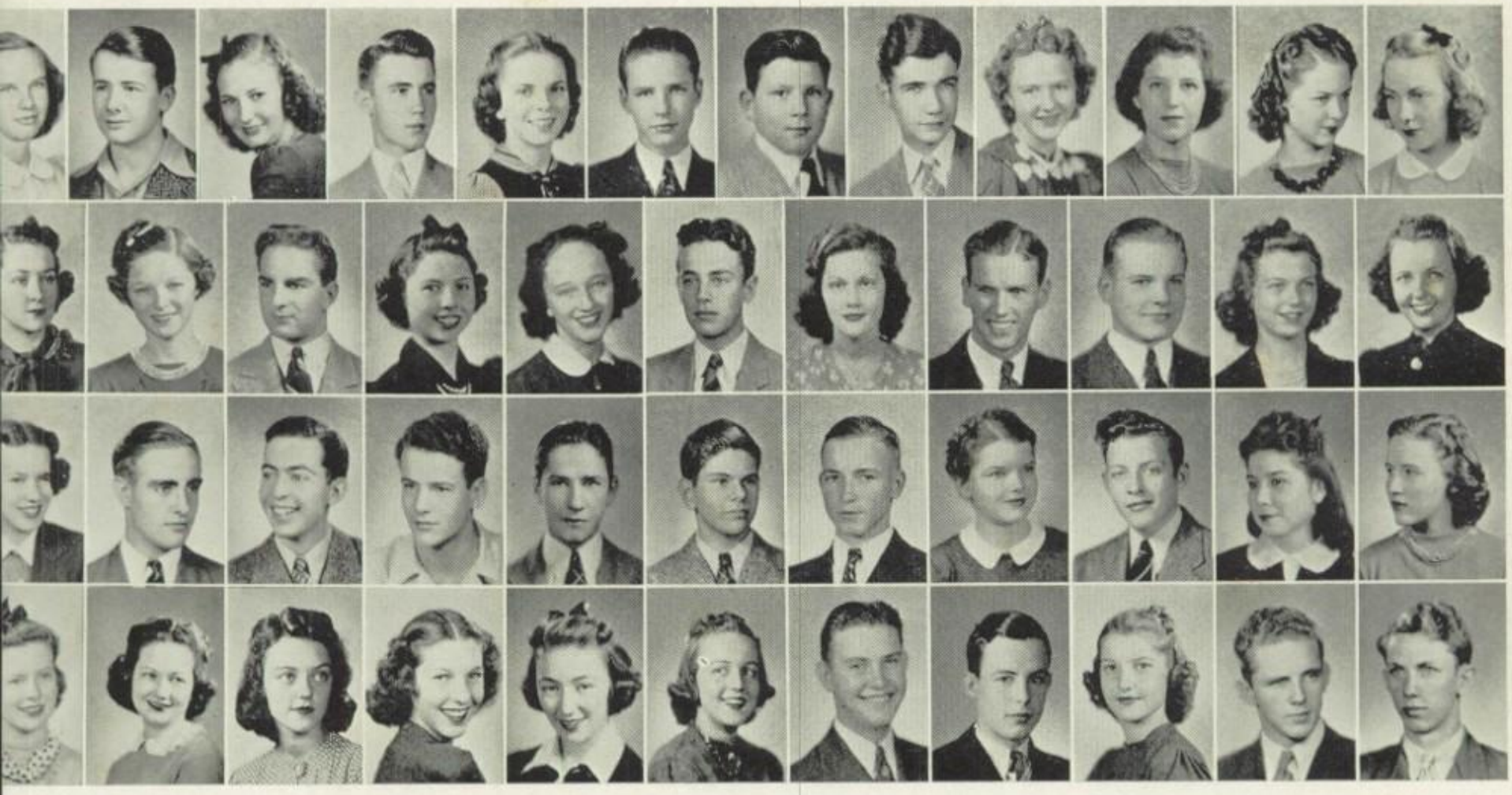

First row: Kallgren, Keith, Lea, Lemon, Lester, Lewis, McDonald, McLaurin, McTee, Martin, Meador, Miller. Second row: Moffatt, Montgomery, Muenster, Murray, Niederauer, Painter, Pearson, Pool, Quinn, Reddin, Richey, D. Third row: Richey, M., Robinson, C., Robinson, F., Sanderford, Scheffel, Schoch, Schroeder, Smith, Snodgrass, Speir, Stork. Fourth row: Stratton, Taber, Ward, Watt, Whitaker, Widen, Wilde, Wilson, J., Wilson, M., Winn, Wright.

FALL		SPRING
Robert Kelley	President	Robert Sneed
Dorothy Richey	Vice President	J. B. Giles
Jean Taber	Recording Secretary	Jewel Ward
Emily Busby	Treasurer	Windy Winn
Robert Sneed	Sgt.-at-arms	Travis Raven
Dan Muenster	Clerk	Martha Ann Brown
Theo Painter	Corresponding Secretary	Metta Ann Wilson
Miss Bertha Casey	Sponsor	Miss Bertha Casey

comet

Mrs. Basdall Gardner, Mary Bell Granger, W. A. Quinn, sponsors; First row: Barnhouse, Business Manager; Bates. Second row: Brush, Champion, Chewning, Editor; Crouch, FitzGerald. Third row: Frank, Garonzik, Hawkins, Art, Hemsworth, Joseph.

Knowing that something must be done to put fight into the Comet, the editors and sponsor decided to startle the school by publishing a yearbook that IS different. Profiting by experience from past Comets and studying college annuals, the dummy soon took shape . . . . a mess of crazy layouts, drawings, notes. Only ideas, then one day John Crosby, photographer and ex-student, walked into the office with more ideas, but, more important still, a camera. "Production" started. Camera, lights, action . . . . yes, plenty of action. Copy to the engraver . . . . late hours . . . . swing music on the portable . . . . Esquire . . . . cokes . . . . proofs . . . . more copy and swing.

The school knew nothing until the Maroon gave a Sneak Preview. "Streamlined, Democratic 1940 Comet Will Picture Every Student's Interest, Activities . . . . Radically Changed Yearbook to Present 30 School Favorites . . . . Division Pages to Be in Color . . . . Live-wire Copy . . . . Buy Your Comet Now, Final Date March 15." Sales picked up.

First row: Knies, Lemon, Manuel, Editor; Mayes, Mills. Second row: Moffatt, Munroe, Nichols, Schmidt, Stork. Third row: Stroud, Stumberg, Wilkerson, Williams, Winn.

Staffs come and staffs go . . . . in other words, some worked all afternoon while others were swimming at Barton's. Bates, Bland, Brush, FitzGerald, and Joseph spent many hours typing write-ups by Stork, Hemsworth, Winn, Kies, Lemon, and Gillespie. Hawkins was responsible for the division pages; Windy and Burnett did the lettering. Nichols and Mills pasted hundreds of pictures . . . . Knies sat by and watched. Rainey and Williams were always at hand to carry messages. There were many who gave moral assistance . . . . Crouch, Frank, Garonzik, Gribble, Small, Francis, and of course there was the guy who just walked in, looked around, and walked out. Hustling business manager Barnhouse directed his advstaff. Selling Comets and ads were Champion, Mayes, Moffatt, Munroe, Stroud, Stumberg, and Wilkerson.

intramural declamation

McTee Nunnally Reeves Sneed

intramural debate

Barnhouse Macow Marquis

intramural declamation

This year 65 declaimers entered the intramural declamation. The 'mural was conducted by Guy Bizzell and Chase Winfrey. After two eliminations the following students were judged winners: Robert Sneed, senior boy, Senate; Mary K. Reeves, senior girl, Minoan; Roy Nunnally, junior boy, Square Circle; and Patricia McTee, junior girl, Margaret Preston.

intramural extemporaneous speech

Twenty-one boys and nineteen girls participated in Intramural Extemp Speech. Four boys and four girls went into the finals. Winners in the Girls' Divisions were Helen Manlove, first; Eleanor Tacquard, second; Margaret Ann Clement, third. In the Boys' division Howard Davis took first place; George Hale, second; Josef Weinberger, third.

interscholastic extemporaneous speech

This year eight speakers were on the Interscholastic Extemporaneous Speech squad. The boys' team consisted of Ed Wroe, Howard Davis, Josef Weinberger, and George Hale. On the girls' team were Betty Jane Slaughter, Helen Manlove, Constance Bartlett, and Elora Jane Watt. They participated in five invitation tournaments this year.
Davis won first in the district contest, then was eliminated from regional competition by measles. Though Ed Wroe served as alternate for district, the rules provide that second place winner in district shall serve as alternate in regional; thus Temple was allowed to represent our district in the region. Slaughter took first at regional, winning the right to enter the State meet as the only girl representative from this district.

intramural extemp speech

Davis Manlove

interscholastic extemp speech

Davis Slaughter

interscholastic debate

Chase Winfrey, coach; First row: Barnhouse, Begeman, Boulden, Edwards, Hardin, Heep. Second row: Keith, McLaurin, Macow, Marquis, Milstead, Moore, Painter. Third row: Sanderford, Sneed, Spencer, Sturdivant, Tacquard, Wild.

interscholastic debate

Spurred on by two state championships within the last three years, George Edwards and Banks McLaurin failed to win state but did take district laurels. The girls' first team, Joanne Macow and Dorothy Heep, made an outstanding hit by winning the Baylor University Invitational Meet over 200 girls' teams, and the South Texas Debate Tournament held in Yoakum, Texas. Tournaments entered were the Austin tournament, the Baylor University tourney, the Alamo Heights tournament, the Red River Valley tournament at Denison, and the South Texas tournament at Yoakum. The squad was coached by Chase Winfrey and managed by Robert Sneed.

interscholastic declamation

Austin High was represented by Robert Sneed, senior boy declaimer, at the Baylor University meet where he was ranked fourth in a field of 60; at the Denison Red River Valley tournament he placed first. At the interscholastic meet, Georgetown, Robert Sneed was entered as senior boy, Jean Begeman as senior girl, Jimmy Gambrell as junior boy, and Dorothy Jones as junior girl. Sneed ranked second at the meet—Begeman third.

intramural debate

The timely question under discussion was, Resolved: That the State of Texas Should Adopt a System of Complete Medical Service Available to All Citizens at Public Expense. Approximately 40 boys' and girls' teams entered. Independent teams won both divisions with Bill Barnhouse and Bill Byrne, Joanne Macow and Maurine Marquis winning the tourney.

interscholastic declamation

Begeman Gambrell Jones Sneed

forum

H. H. Hoyt, sponsor; First row: Adair, Adams, Alexander, Backus, K., Backus, M., Barnhouse, Barrow, Bartlett, Baskin, Bean, Bland, Brogan, Burns, Burnup. Second row: Cherry, Chewning, Clark, Clement, Cloud, Cloud, M., Cox, Dickson, Dippery, Durham, Dyess, Dyess, N., Eckhardt, FitzGerald, Freund. Third row: Fulks, Gambrell, Garcia, Garonzik, Gray, Greig, Haenel, Halden, Hale, G., Hale, M., Hall Hardin, Harkrider, Harper, Hayes. Fourth row: Heep, Henderson, Johnston, Jones, Klein, Lay, Lemon, Lewis, Long, Lott, McCormick, McLaurin, McPhail, Macow, Malone. Fifth row: Mangum, Manlove, Marquis, Monroe, Mudd, Nelson, Patterson, Purcell, Ramsey, Reddin, Richey, Schwartz, Scheffel, Shelton, Slaughter. Sixth row: Smith, Sneed, Stowell, Studer, Sturdivant, Szymanski, Taber, Tacquard, Tacquard, J., Walker, Weinberger, Whitaker, Wilkins, Winn, Wroe.

Where do you go every other Tuesday? To Forum (maybe). Anyway, that's a good place to air some of your opinions. There's always a forum leader with almost any topic you can imagine . . . from Socialized Medicine to Swing Music, and if you like to stand up and lead discussions . . . don't be backward, come on and join the Forum Leaders Club.

FALL		SPRING
George Keith	President	George Keith
Robert Sneed	Vice President	Howard Davis
Helen Nolen	Secretary	Banks McLaurin
Edna Widen	Treasurer	
Richard Hardin	Sgt.-at-arms	
Banks McLaurin	Reporter	Carolyn FitzGerald
H. H. Hoyt	Sponsor	H. H. Hoyt

national honor society

Florine Althaus
Rebecca Anthony
Margaret Backus
Marion Ballerstedt
Etta Marie Barrow
Julia Bates
Betty Sue Bible
John Blomeke
Anne Bloor
Harry Bouchard
Ursula Brandt
Ava Lea Brown
Martha Ann Brown
Margaret Brush
C. B. Buford
Emily Busby
Patsy Cain
Gloria Canady
Dorothy Causey
Wendell Cherry
Jack Chewning
David Clark
Martha Clifton
Hume Cofer
Joe Cole
Martha Contat
Lorraine Costley
Glen Courtney
Dorothy Cuthbertson
Frances Davis
Billy Ellison
Christine Farrow
Mary Evelyn Firmin
John A. Focht
William Gambrell
Golda Jean Gellman
Juanita Gibson
John Graham
Jean Halden
George Hale
Mary Margaret Hardy
Jane Harkrider
Marjorie Harrell
Nelwyn Hester
Kathryn Jackson
Charlye Beth Johnson
Lillian Reese Johnston

Marie Kallgren
George Keith
Robert Kelley
Geneva Kilburn
Grace Klein
Wilby Lee Krause
Matt Kreisle
Eugene Larson
Coy Lay
Tom Lemon
Dorothy Nell Lewis
Doris Litton
Jacqueline Long
Virginia McBee
Edna Jean McClain
Gwyneth McCormick
Carol Ruth McElroy
Dorothy McGraw
Banks McLaurin
Jane Manuel
Bernice Mayes
Robert Miller
Ellen Mary Moffatt
Dan Muenster
Preston Nairn
Minnie Nelson
Harold Novy
Bill Owsley
Loyce Patterson
Dorothy Richey
Margery Robb
Eloise Sanderford
Sue Sanders
Frances Schlegel
Carrielyn Schmidt
Edythe Schmidt
Ernest Schraeder
Frances Silberstein
Frances Smith
Robert Sneed
Jean Taber
Doris Jean Taylor
Homer D. Trimble
Wayne Warren
Nelson Whitaker
Edna Widen
David R. Williams

nature science

Back row: Walter Johnson, George Buck, Lucille Rotsch, Mathis Blackstock, Nolen Brown, Orion Rogers, S. W. Hayes, sponsor; Douglas Cullen, George Zapalec, James Piercy, Leland Lentz, Dennis Swinden, Tony Ojeda, Dick Williamson. Front row: Dick Sanders, W. E. Hart, Floyd Bates, Clemma McEntire, Martha Walker, Harold Balding, Alonzo Harmon, Sarah Rogers, Lolla Lee Dyess, Julia Mae Bridwell, Maurice Deason, Marion Deason, Bertha Rogers, Arthur Harrison, Marjorie Walker, Joyce Watson.

Methuselah of our science clubs is this, and it has plenty of accomplishments to show for its years of existence. With its sister club, Y.T.S., it's responsible for much of the greenery that adorns our school grounds. These bright budding biologists also put on and participate in an annual inter-club science contest. They're affiliated with the Texas Junior Academy of Science, to whose annual meeting they always trek—it goes without saying that they trek back home covered with glory to shed on their school.

Douglas Cullen . . . . . **President** . . . . . **Lucille Rotsch**

square circle

Back row: Dean Madden, Horace Mills, Randolph Alford, Thomas Young, Ray McCuiston, Joe Scott, J. C. Moss, Robert Taylor, George Spaw, Junie Martz, Jack Cook, Elmer Dale Swinney. Front row: Milton Harris, Alvin Stramner, Edwin Scharath, Denton Morgan, Ray Boring, De Long Anderson, Cleaner Miller, H. C. Mills, Ernest Lenord, George Roberts, Claud Morrison, Paul Moss, sponsor; N. H. Wittner, B. Milton Wright.

When in 1938 a year-old Hunting and Fishing Club No. 2 became a nationally affiliated Square Circle Club—we wondered, as you perhaps have, whether geometry had anything to do with "The 100 Best Ways to Catch a Fish." The title may be attributed to the national Square-Circle outdoor club as publicized in "Field and Stream," sports magazine.

The boys, besides being A-1 sportsmen, harbor a perfect mania for intramural athletics, fried fish, and weiners, as evidenced by those wonderful outings. Just ask them!

B. Melton Wright ..... **President** ..... **Dean Madden**

sargonian philatelic

Back row: Walter Maurer, Frank White, Alberta Thornton, Nelson Whittaker, Frank Marshack.
Front row: Harry Robinson, Warren Freund, Francis Miller, Margaret Mueller, Eugene Allen, Bob Morgan.

"Lick 'em and stick 'em" has been the motto of the Sargonian Philatelic Club since 1924, when this society for stamp lovers was founded for the purpose of enlarging stamp collections and learning something concerning stamps besides the fact that they are stuck on envelopes.

Every member makes a report at some time on stamps and stamp collections, and all members keep posted on the new issues and prices of United States and foreign stamps.

The club name is taken from the French word "philatelie" which means the study and collection of stamps and stamped envelopes. The club lives up to its name, because several members have valuable collections.

Frank Marchak . . . . . **President** . . . . . **Frank Marchak**

safety patrol

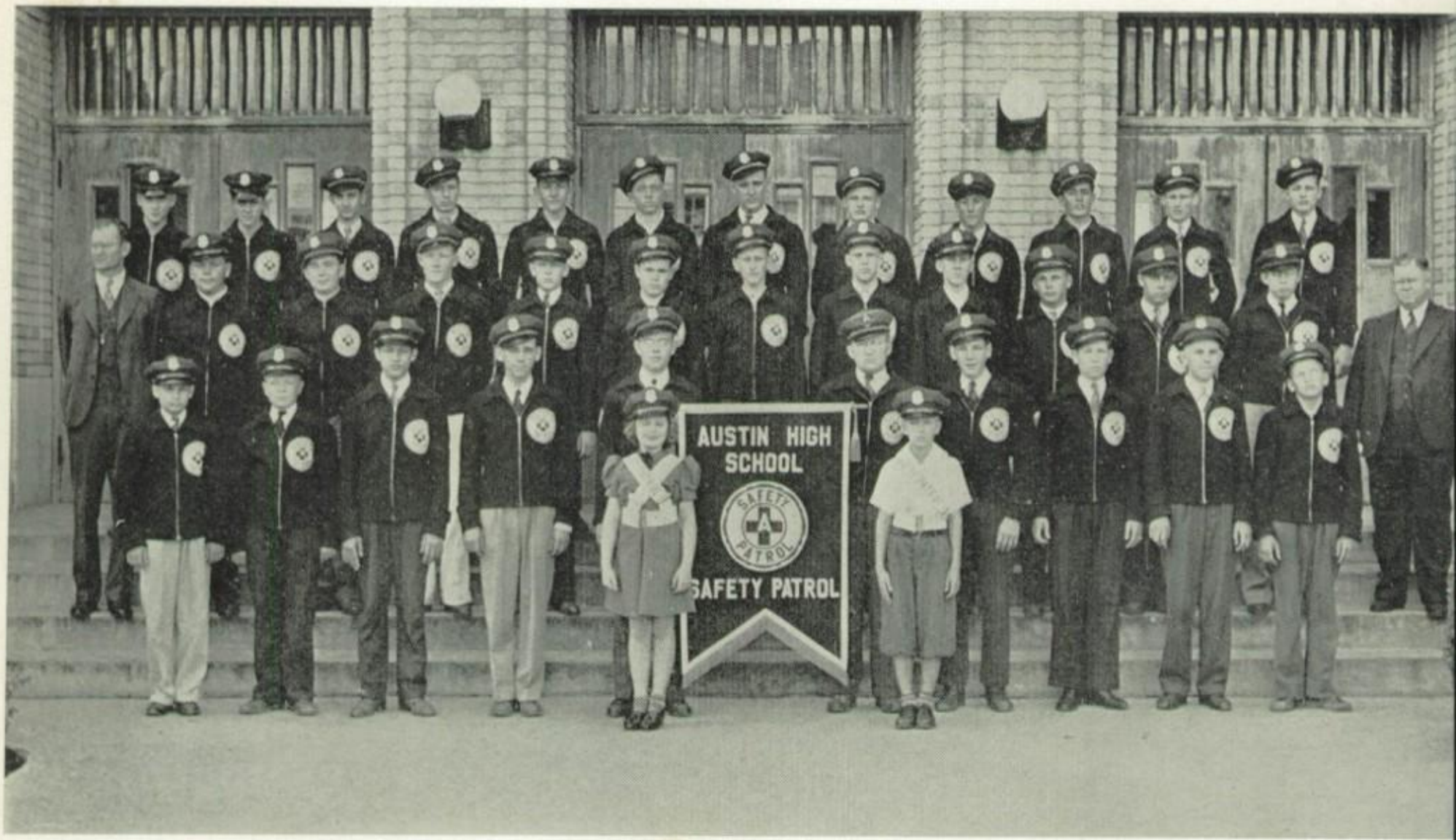

First row: Jay Barnes, Ben Primer, Reinhardt Zielke, Dan Taylor, John Focht; Mascots: Billie Jannita Jackson, Helmer Johnson; Herbert Brown, John Cryer, Clinton Baskin, Paul Krizon, Floyd Shipp. Second row: H. Horton, sponsor; Randolph Bob Roberts, James Green, Malcome Richer, Jerry Minnefie, Billy Osoba, Marvin Gruesen, George Luedecke, Buddy Feuerbacher, George Zapalac, Bill Riech, Sam Martin, sponsor. Third row: Lawrence Hay, Robert Mudd, C. L. Roitsch, John Swenson, Marshall Nichols, Ernest Mangelsdorf, Ed Giles, Richard Reuter, C. J. Swinden, Paul Green, Robert Yancy, Roger Snodgrass.

In its fourth year of existence, the Safety Patrol has walked away with so many medals, citations, trophies—hundreds of them—that the national officials acknowledged it as the outstanding high school patrol in America.

Equipped with two sets of uniforms—wet and dry weather garb—whistles, and a snappy militaristic step, our junior traffic cops wage war twice a day against this Traffic demon—and win.

safety patrol

OFFICERS

First row: Jay Barnes, Buddy Feuerbacher, Dan Taylor, John Focht, Ed Giles, Herbert Brown, Billy Riech, Paul Krizov, Sam Martin. Second row: H. Horton, Bob Roberts, Paul Green, C. L. Roitsch, John Swenson, James Green, Ernest Mangelsdorf, Richard Reuter, C. J. Swiden, George Zapalac.

AUSTIN HIGH SCHOOL SAFETY PATROL—1939-40

12 cups for distinguished service.

353 citations from City of Austin for outstanding service to school.

142 citations from the Department of Public Safety.

2 individual jackets (with Patrol emblems) as individual awards to the two best patrolmen, Fall 1939.

saddle club

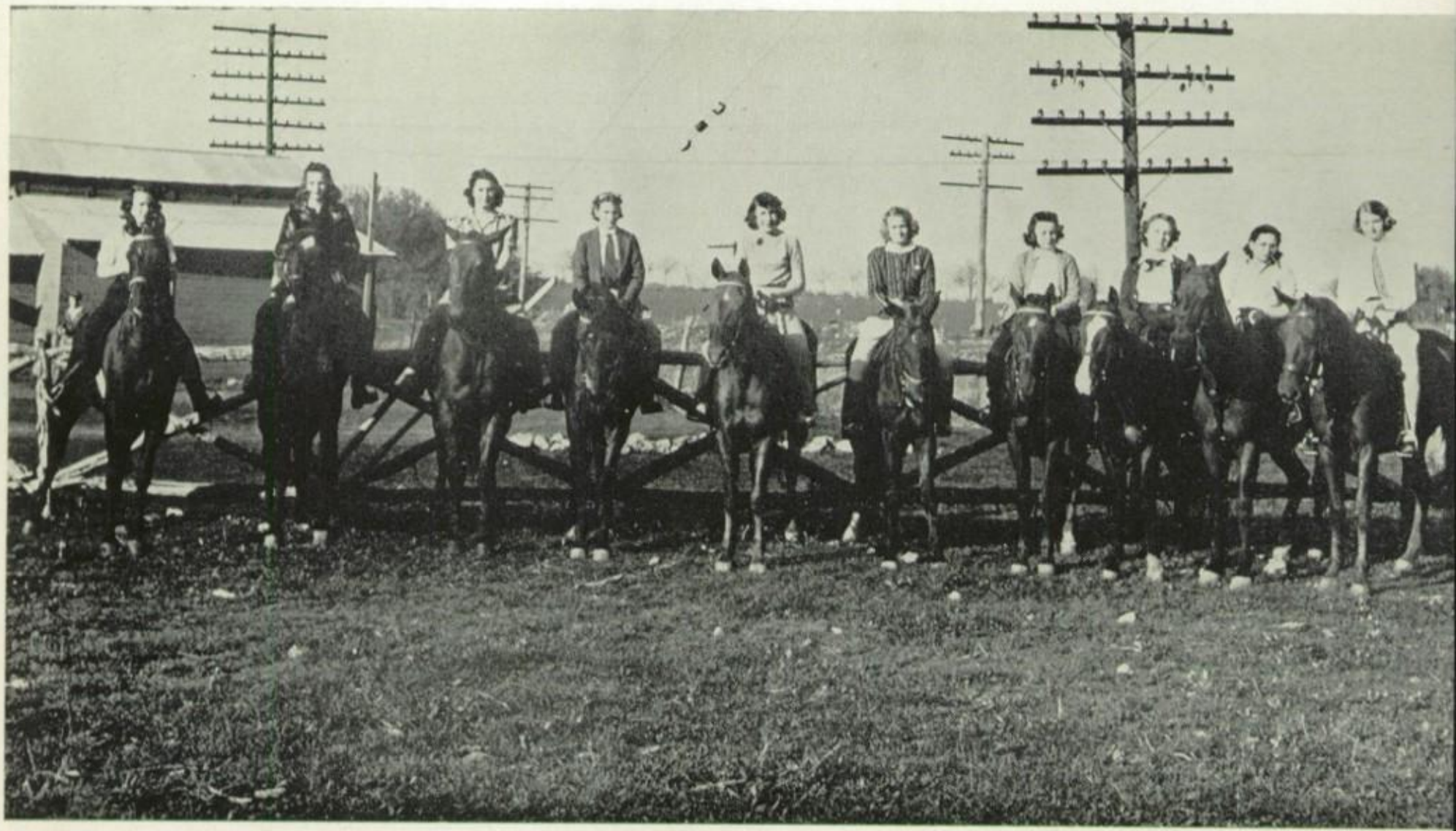

Eichey, Chambers, Slife, Eyoub, Watt, Cox, Graham, Dockery, Manuel, Howard.

Teddy Roosevelt's organization didn't have anything on these feminine Roughriders—they're justly famous around these parts for the masterful way they put their mounts through the paces. Good sportsmanship plus a knowledge of equestrian psychology, plus some other very special qualities add up to what it takes to pull down top honors in the gallop profession.

President . . . . . **Lady Myra Fuller**

saddle club

Slaughter, Klein, Haenel, C., Emmert, Davis, Miller, McKinnon, Werkenthin, Haenel, M., Davis, F., Milstead, Brady.

But no brown and brawny athletes are they—they're the tough-but-delicate variety that swings a mean mallet on the polo field and still look so pert and pretty perched on a horse that the judges just can't help giving them most of the prizes. Not that they ride only for winning—they trot their nags on lots of picnics and recreational ramblings.

President . . . . . **Clara Haenel**

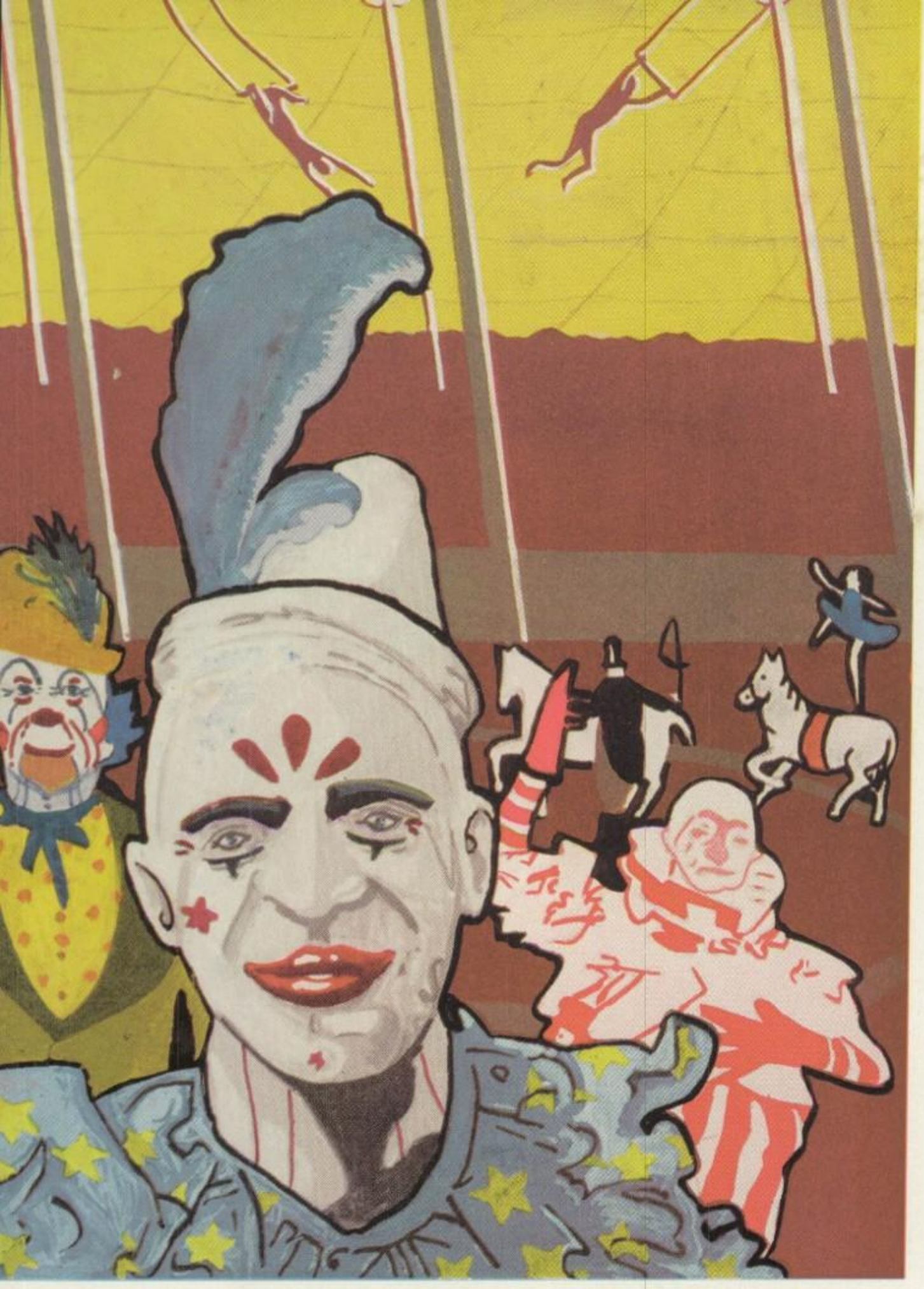

Features

out to Lunch..

Restless students, harried by teachers . . . angle A equals angle B . . . who cares? can't think on an empty stomach . . . Gosh, I'm hungry . . . How long 'til the bell? There it goes . . . we're free! Hot lunch in the first floor lunchroom . . . in the basement, sandwiches for the snacker . . . Cokes at Moores or malts at Lockharts, if you can get by with it. Relaxation . . . noise . . . laughter . . . escape from cut-and-dried routine . . . Boys bulling over a forbidden cigarette . . . girls reviewing last night's dates. The bell . . . return to routine, rejuvenated.

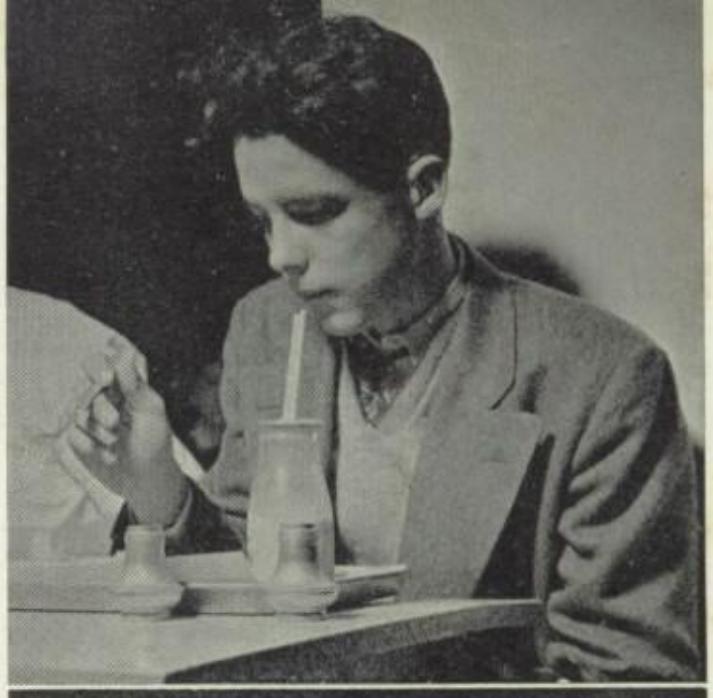

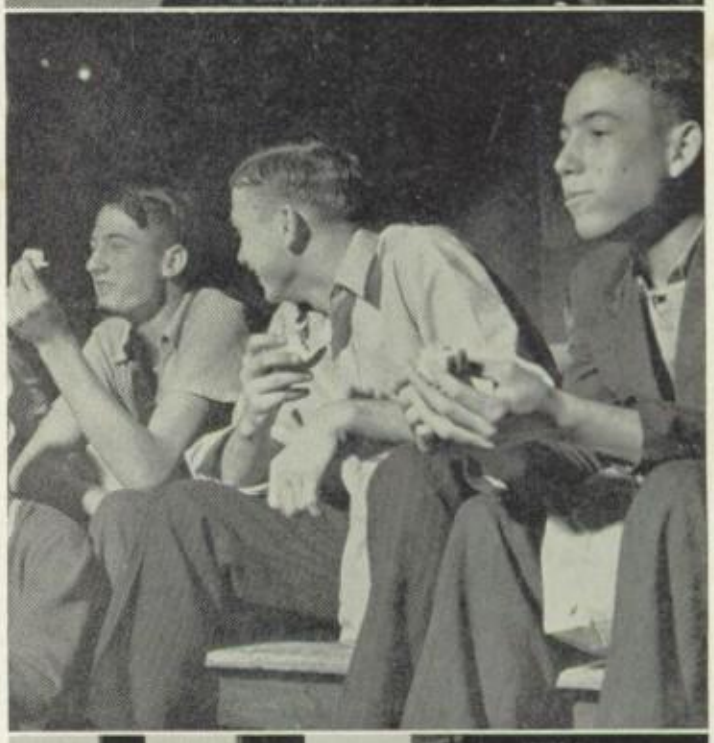

9 'til 12

PO DUNK
Daylight
MARKHAM
ABUSING

SHOTS..

Here

THERE

everywhere

CARELESS

FOX-TROT

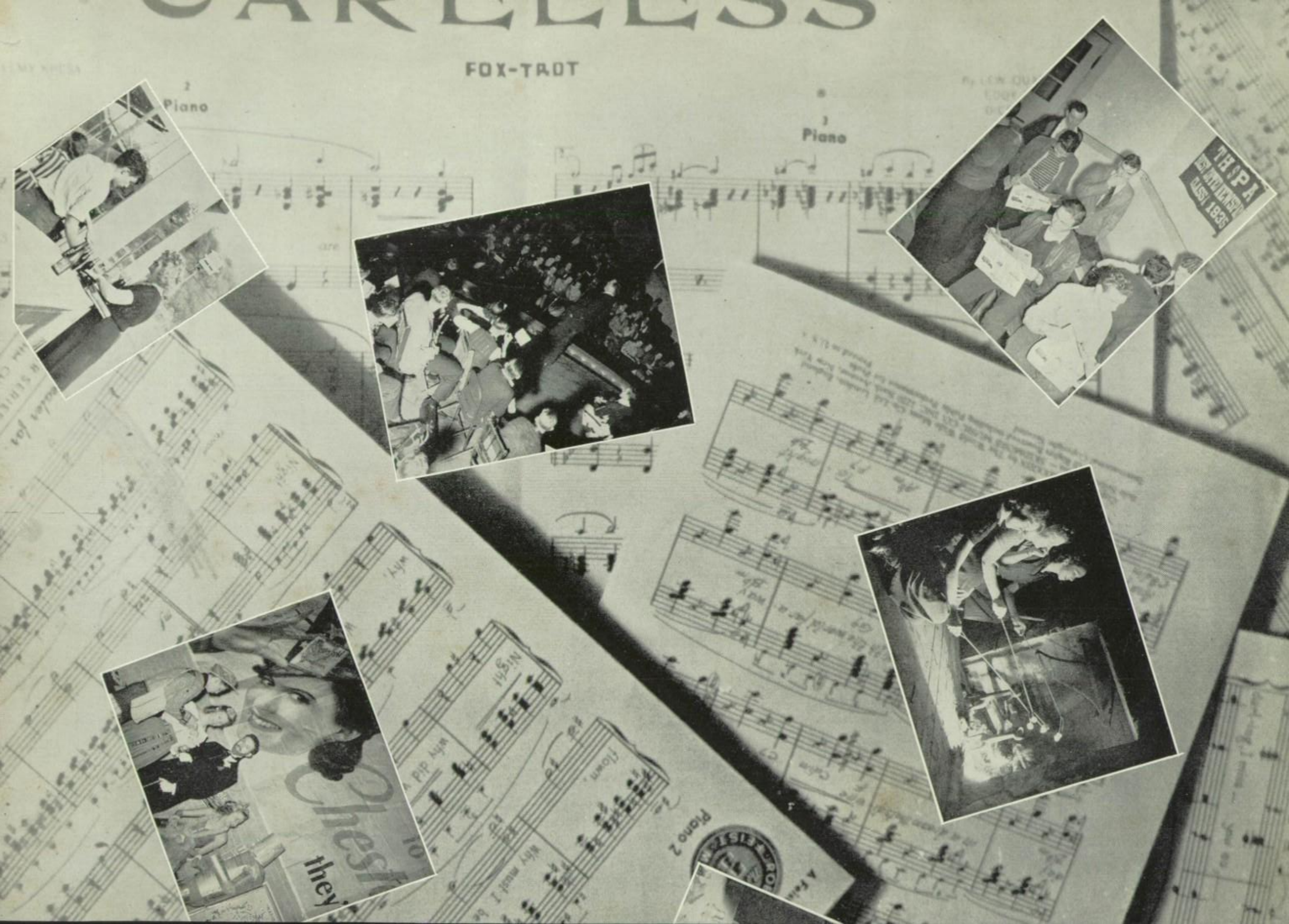

THIS
Lyric by
HAROLD ADAMSON
AT THE
WOODCHOPPER'S BA
Arr. by JOE BISHOP
Piano
FOX TROT
NOT TOO FAST SHAG
AD LIB. BASE
(WHY COULDN'T IT LAST
NIGH
AUSTEN CROOM-JOHNSON
LAST
KENNY and CHARLES KENNY
MY
PRA
FOX-TROT

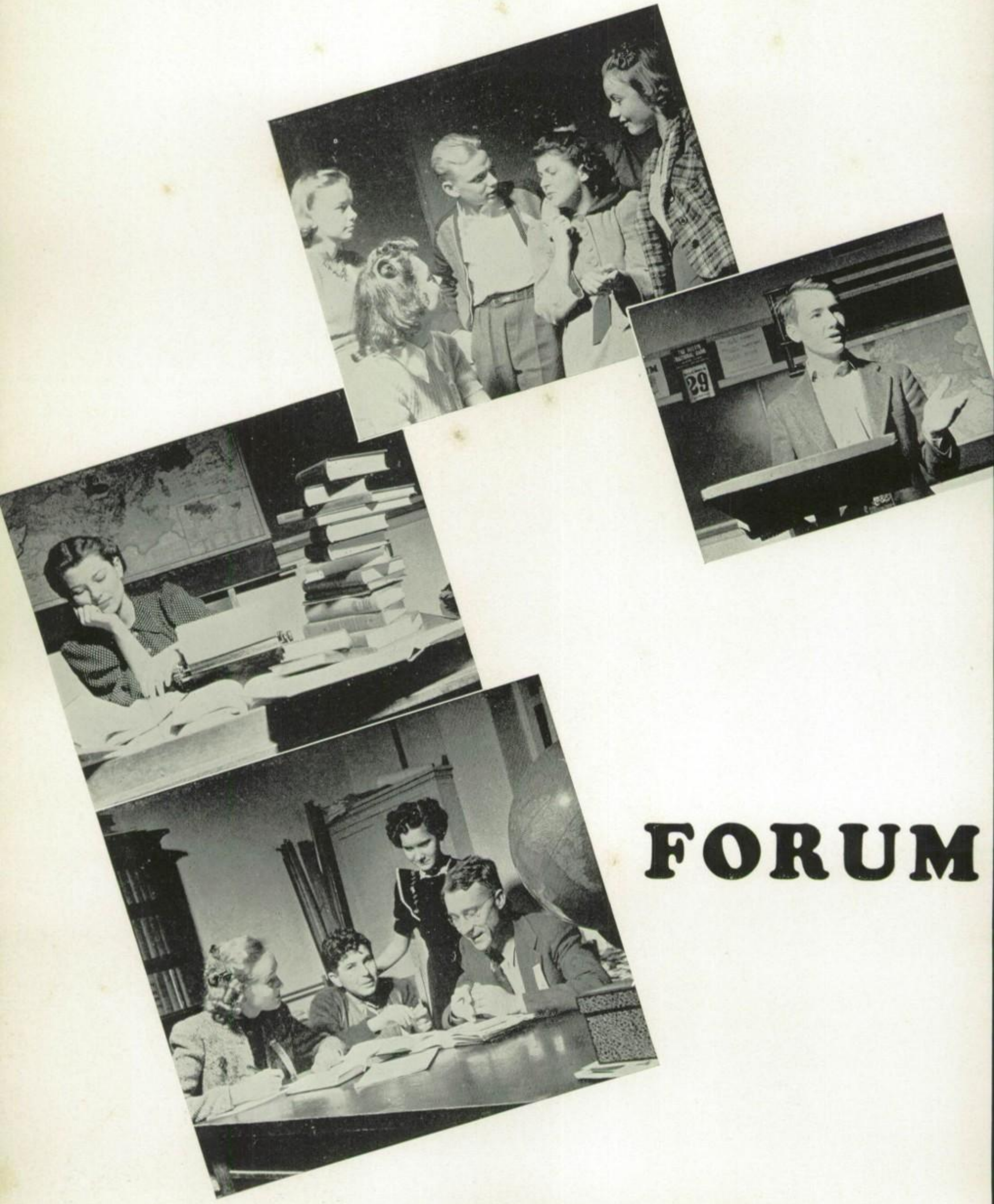

FORUM

. . . what was it? . . . what is it? . . . what will it be? Four years ago something called Forum was introduced to AHS. No one knew much about it, but Sponsor Hoyt seemed confident of its worth in the school's activities. Today, over half the total enrollment of AHS attends Forum. What is Forum? . . . a large group of students participating in heated argument about their pet current event topic. We'll admit that a few may be deep in the arms of Morpheus (the god of sleep to you), but these are rare exceptions. Forum has helped many of us conceive a broader view of life's major problems. The future of the Forum in AHS depends on your interest and cooperation. Do you think this is too much to ask?

"THE FUTURE OF AMERICAN YOUTH IS ON TOP OF AMERICAN SOIL . . . NOT UNDERNEATH EUROPEAN DIRT."—Walter Winchell.

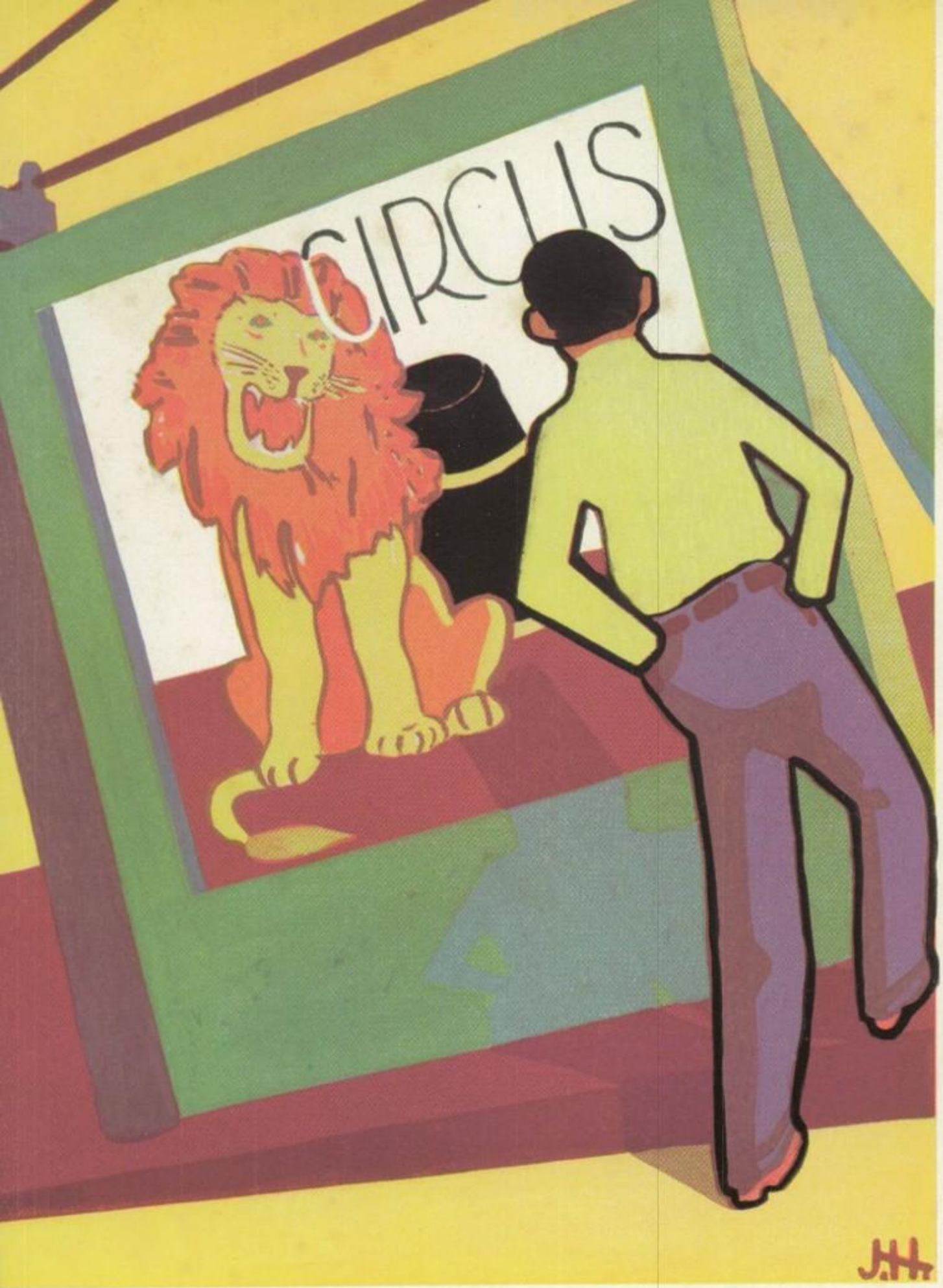

Advertising

To the Students of Austin High School:

Through the support and cooperation of the merchants listed below, the quality and size of the 1940 Comet is made possible. In return for this school patronage, remember the advertisements on the following pages, and patronize the business establishments and the products advertised therein.

BILL BARNHOUSE, *Business Manager*

American National Bank....222
Andrewartha, J. O....199
Austin Baking Company....206
Austin Fireproof Warehouse....201
Austin Goodyear Company....206
Austin Laundry....199
Austin National Bank....218
Austin Radio Company....199
Austin Transit Co....199

Balagia Produce....199
Baldwin, A. C....201
Becker Lumber Company....205
Bohn Brothers....211
Bootery, The....212
Bremond, John, & Company....209
Brown's Flower Shop....215
Brydson Lumber Company....219
Buaas, J. O. & Sons....217

Cabaniss Furniture Company....201
Calcasieu Lumber Company....201
Campus Jewelers....230
Capital Ice & Cold Storage....229
Capital National Bank....226
Caruso Cafe....211
Cash Lumber Company....209
Chamber of Commerce, Austin....201
Checker Front Stores....203
Connellys Florists....203
Cosette Beauty Shop....206
Covert Automobile Company....205

Dacy's....205
Davis, Nelson, & Sons....225
Doll House Gardens....202
Driskill Hotel, The....202

Economy Engraving Company....225
Firm Foundation Publishing House....211
Fox-Schmidt....211
Frede, Elmer, Motor Company....221
French Boot Shop....202

Gaston's....197
Giesecke-Harris....219
Greenberg, S....203
Gugenheim-Goldsmith....219

Harrison-Wilson....217
Hemphill's Book Store....217
Highway Insurance Underwriters....217
Hillcrest Jersey Farm....227
Hillyer's....225
Hirsh's Drug Stores....227
Home Drug Company....221
Home Steam Laundry....221
Hyltin, C. A., Funeral Home....199

Kash-Karry....212
Kocurek's Service Station....230
Kohn's Bon Ton Baking Company....211

Leon's Slipper Shop....203
Lindsay Auto Electric....231
Looke's Cafe....203

McCallum, A. N., Jr....202
Marchel's Beauty Shop....199
Marie Antoinette, The....227
Mayer, Carl....215

Menn's Baking Company....232
Merritt-Nabours Company....209
Meta's Millinery Salon....223
Miller Blue Print Company....212
Millican & Hamby....199
Moore Dairy Products....201
Moore, Eldridge, Drug Co....208
Mueller, Robert & Brother....230
Mutual Deposit & Loan Co....211

Night Hawk....215

Penney, J. C., & Company....217
Petmecky, Jake & Sons....201
Piggly Wiggly....206
Powell, Eldon, Florist....202

Quality Mills....212

Rae Ann Shop....209
Railey Paper Company....206
Ransom's Drug Company....201
Rapp Brothers....202
Ravey, Chas. H....202
Reed, J. R. Music Company....211
Renfro Drug Company....230
Rhealee Hat Shop....201
Richardson, W. H., & Co....223
Robbins, Company....223
Rundell Home Builders, Inc....223

Samsco....223
San Jacinto Drug....212
Scarbrough, E. M., & Sons....198
Seven-Up Bottling Company....229
Shoot's Cafeteria....219
Simms, Paul O....219
Slaughter's Stores....219
Smith, Kelly....219
Steck, The, Company....203
Stelfox Co....231
Stokes, Mrs. Chas. W....223
Swann-Schulle Furniture Co....221

Texas Book Store....221
Texas Public Service Company....227
Thompson Motor Company....227
Triple XXX....212

Underwood-Elliot-Fisher....225
University Drug Store....209
University Market....205
University Studio....214

Voss, The H. H., Co....215

Walker's, Austex Chile Company....225
Warner's Inc....223
Ward & Treadwell....219
Watson's Flower Shop....230
Weed, Thurlow B....231
Wesley, Geo....219
West Austin Cleaners....209
West Austin Drug Store....217
Wicker, Geo. T....217
Williams, T. H., & Co....225
Wilson Typewriter Company....223
Wilcox-Nelson....232
Wilson-Oetting Furn. Co....232

Yaring's....217
Ye Qualitye Shoppe....217

Student Index

PAGE NUMBERS

Achilles, Bess . . . 26
Adair, Sarah . . . 26, 124, 141, 146, 168
Adams, John . . . 26, 122, 168
Adams, Ross . . . 65, 158
Albers, Verdell . . . 26
Albert, Joylene . . . 52, 125
Alderdice, Billy . . . 64, 123
Alexander, Gene . . . 64, 123, 147
Alexander, Jack . . . 52, 122, 149, 168
Allen, Dixie . . . 26, 145, 160
Allen, Marie . . . 52, 120, 141, 146, 158
Allison, Jack . . . 26, 77, 96, 151
Althaus, Florene . . . 26, 140
Anderson, Delong . . . 52
Anderson, Doris Marie . . . 52, 160
Anderson, Esma Beth . . . 52, 146, 156, 160, 162
Anderson, Kim . . . 26, 122, 162
Anderson, Linnea . . . 125
Anderson, Waldan . . . 26
Andrews, Betty . . . 52, 128
Andrews, Patsy . . . 26, 160
Anthony, Raymond . . . 26, 142
Anthony, Rebecca . . . 52, 120
Apperson, Gwynne . . . 52, 124
Arlitt, Dorothy . . . 52, 120, 146, 160
Armstrong, Sara Lee . . . 64, 121, 160
Aten, Margie . . . 26
Awalt, Stella Mae . . . 26, 135
Ayres, Chester . . . 26
Ayres, Dorothy . . . 26, 145

Backus, Katherine . . . 52, 116, 131, 152, 160, 168
Backus, Margaret . . . 26, 153, 154, 160, 162, 168
Bacon, Betty Jo . . . 52, 152
Baker, Novice . . . 64, 156
Balagia, Evelyn . . . 52, 142
Balding, Harold . . . 171
Ballerstedt, Marion . . . 26, 124, 156, 160
Banks, Jimmy . . . 64, 122, 154
Bankston, Arthur . . . 26
Barker, Mary Louise . . . 26, 127
Barnes, Bill . . . 52, 143
Barnes, Jay . . . 26
Barnette, Tommy . . . 52, 158
Barnhouse, Bill . . . 26, 123, 147, 153, 164, 166, 167, 168
Barrow, Etta Marie . . . 26, 168
Bartlett, Constance . . . 64, 121, 168
Baskin, Jim . . . 26, 122, 158, 168
Bass, Harris . . . 52, 86, 96, 119
Bates, Floyd . . . 171
Bates, Julia . . . 26, 117, 153, 155, 160, 164
Bauer, Helen . . . 64, 125
Beall, H. P. . . . 52, 151
Bean, Winifred . . . 52, 121, 168
Beard, George . . . 96, 151
Beatty, Patsy . . . 52, 120
Beck, Melba . . . 26, 138
Beebe, Harold . . . 96
Begeman, Jean . . . 52, 124, 146, 160, 167
Belcher, Betty . . . 52, 154
Bell, Patsy . . . 26, 117
Benson, Ethel Mae . . . 64, 121, 162
Bergstrom, A. K. . . . 26, 136
Berlowitz, Jack . . . 26
Berry, Carolyn . . . 26, 119
Berry, Mary Sue . . . 26, 128
Bible, Betty Sue . . . 25, 150, 160
Black, Aubry . . . 52, 123, 147
Blackman, Nadine . . . 52, 138, 160
Blackstock, Mathis . . . 171
Blackstone, Helen . . . 52, 140, 160
Blackwell, Elaine . . . 64
Bland, Kathleen . . . 52, 138, 160, 168
Blessing, George . . . 52, 162
Blomquist, Howard . . . 26, 158
Bloor, Anne . . . 26, 120, 146, 160
Blucher, Claudia . . . 64, 116, 160, 162
Bohls, Edgar . . . 26
Bohls, Richard . . . 52, 151
Bohn, Irma . . . 52, 140, 156, 160
Bollman, Fannie Nell . . . 64, 141, 145
Booth, Betty . . . 26, 129, 160
Boothe, Irene . . . 28
Boothe, Oneida . . . 28
Boswell, Autrey . . . 52
Boswell, Joe . . . 52, 158, 162
Boswell, Wilbon . . . 28
Bouchard, Harry . . . 28, 130, 158
Bouchard, Mathilda . . . 28, 136
Boulden, Cecil . . . 28, 119, 147, 162, 167
Bowman, Bob . . . 52, 119, 147
Bowman, Hardie . . . 64, 119
Bowman, James . . . 52, 158
Bowmer, Mary Jo . . . 52, 138
Boyd, Marjorie . . . 52, 156
Bracy, Lewis . . . 52, 119, 162
Braden, Cecelia . . . 52, 121, 155
Bradfield, John . . . 52, 122, 158
Bradshaw, Mary Jane . . . 28
Brady, Frances . . . 52, 116, 141, 158

PAGE NUMBERS

Brandt, Ursula . . . 28, 121, 153, 154
Brelsford, Harold . . . 94
Bridwell, Julia . . . 171
Bremond, Walter . . . 64, 119
Brill, Bob . . . 64, 123, 147
Brill, Sheba . . . 26, 116, 152, 160
Brogan, Frank . . . 52, 168
Broman, Marguerite . . . 28, 136
Brooks, Bettie Jane . . . 28, 128
Brooks, Peggy . . . 64, 129
Brown, Ava Lee . . . 28, 128, 150, 160
Brown, Clayton . . . 28
Brown, Dorothy . . . 28, 96, 120, 146
Brown, Herbert . . . 28, 136, 148
Brown, Joe . . . 28, 156, 158
Brown, Katherine . . . 64, 120
Brown, Martha Ann . . . 52, 160, 162
Brown, Noel . . . 64, 171
Brush, Margaret . . . 28, 117, 160, 164
Bruton, Anna Mae . . . 64
Bryant, John . . . 96
Brydson, Jeanie . . . 28, 136, 155
Buchanan, Dale . . . 52, 124, 131, 146, 155, 160
Buck, George . . . 52, 171
Buford, C. B. . . . 28, 143, 148
Buford, Maebeth . . . 64
Bull, Richard . . . 64, 118
Burdett, Tommie Dee . . . 28, 121, 150
Burks, Duana . . . 65, 125
Burnett, R. E. . . . 94
Burns, Bobby . . . 28, 123, 147
Burns, Harlie . . . 52, 123, 147, 168
Burnup, George . . . 28, 147, 158, 168
Busby, Emily . . . 28, 116, 152, 162
Bush, Jeanne . . . 52, 127, 160
Butcher, James . . . 28, 134
Butcher, Margaret . . . 52, 160
Buzbee, Jack . . . 64, 162
Buzbee, Jocelyn . . . 28, 124, 149, 160, 162
Bybee, Virginia . . . 64, 116

Cain, Mary Helen . . . 64, 127, 146
Cain, Patsy . . . 52, 160
Caldwell, Louise . . . 64, 125
Callahan, Grace . . . 28
Campbell, Keith . . . 64
Campbell, Loraine . . . 28, 128
Carleton, William . . . 28, 134
Carlson, Eloise . . . 28
Carlson, Genevieve . . . 125
Carpenter, Mary Ruth . . . 28, 129
Carter, Billy . . . 52, 123
Carter, Dan . . . 52, 123, 162
Carter, Ora Jean . . . 28, 124, 141
Casparis, Jean . . . 64, 160, 162
Castanon, Lydia . . . 28, 136
Caudle, Anna Laverne . . . 28, 145
Causey, Dorothy . . . 28, 137
Champion, Mary Margaret . . . 28, 137, 164
Chance, Lillian . . . 54, 125
Chandler, Henry Ann . . . 30
Chandler, John . . . 64, 123
Chapman, Eileen . . . 64, 125, 160
Cherico, Billy . . . 54, 143
Cherico, Forrest . . . 54
Cherry, Ross . . . 110
Cherry, Wendell . . . 30, 168
Chewning, Jack . . . 30, 147, 153, 162, 164, 168
Childs, W. C. . . . 30, 122
Chiles, Orpha Nell . . . 30
Chiles, Peggy . . . 30, 116, 152
Chote, Jack . . . 64, 123, 147, 158
Christian, Juliet . . . 64, 120
Clark, David Delano . . . 30, 122, 168
Clark, Jimmie . . . 54, 96, 156, 162
Clark, Lena . . . 30, 124, 156, 158
Clark, Margaret . . . 149, 156
Clement, Margaret Ann . . . 54, 116, 120, 160, 162, 168
Clifton, Martha . . . 30, 145
Cloud, Elsie . . . 30, 106, 116, 127, 168
Cloud, Maurice . . . 30, 168
Cloward, Holt . . . 54, 143, 148
Cocke, Frances . . . 30
Cocke, June . . . 64, 128, 162
Cofer, Hume . . . 30, 112, 195
Coffey, Patsy . . . 30, 124
Cole, Joe . . . 140, 153, 154
Cole, Steve . . . 140
Coleman, Frances . . . 64, 160
Collier, Stanley . . . 30
Collins, Jim . . . 89
Collins, Ona Myrl . . . 64, 139
Coltharp, Duane . . . 54, 77, 96, 107, 151, 162
Cook, Jack . . . 30, 148
Cooke, Glenn . . . 64, 119, 151
Copeland, Floyd . . . 30
Costley, Lorraine . . . 30, 145
Courtney, Glen . . . 30, 122, 147, 158
Covert, Frank . . . 91
Cox, Barrell, Jr. . . . 54, 96, 122, 151, 168

(Continued on Page 204)

COMPLIMENTS OF

Gastons

616 Congress

AUSTIN'S LEADING STORE
FOR MEN

SCARBROUGH'S

THE HEADQUARTERS FOR
CAMPUS FASHIONS
FOR HIGH SCHOOL AND
UNIVERSITY STUDENTS

SINCE 1893

FIVE INDIVIDUAL SHOPS OFFER CAMPUS FASHIONS THAT MEET THE SPECIAL DEMANDS OF AUSTIN'S CLASSROOM, SPORTS AND SOCIAL ACTIVITIES . . . . . .

THE COLLEGE SHOP . . . THE JUNIOR SHOP . . . THE STUDENT'S SHOP . . . THE SPORTS SHOP . . . . . THE MEN'S STORE.

Scarbrough & Sons

Central Texas Owned — Central Texas Founded

Compliments of

MILLICAN & HAMBY

INSURANCE, MORTGAGE LOANS,
REAL ESTATE, RENTALS

MARCHEL'S BEAUTY SHOP
ALL KINDS OF BEAUTY SERVICE
MARCHEL BARCROFT, *Prop.*

4011½ Guadalupe — Austin, Texas
Phone 2-5943 — Residence 3264

AUSTIN LAUNDRY
AND DRY CLEANING COMPANY
DIAL 3566 · *We do Family Washing* · DIAL 3566
1514 LAVACA STREET

J. O. Andrewartha

PLUMBING AND ELECTRICAL
CONTRACTOR

Sales Room 103 E. 9th Street

PHONE 2-7224

BALAGIA PRODUCE
and MEAT MARKET

Milk Fed Chickens

Corn Fed Beef

Barbecue Every Day

Phone 3511 — 505 East 5th

Compliments of

C. A. HYLTIN
FUNERAL HOME

INSTANT AMBULANCE SERVICE

1104 GUADALUPE STREET — PHONE 5389

We Respectfully Solicit Your
Patronage

"Courtesy and Service"

AUSTIN TRANSIT CO.

Austin Radio Co.
1510 South Congress

PHONE 5292 — SPECIALIZING IN SERVICE

Pledge... thus begins the life of a fortunate few who are judged worthy of a "literary society" that has never seen a book, or a "debate club" that has forgotten the meaning of the word. In the good old days the "snipes" were initiated with paddles; now they make fools of themselves and are finally rewarded with a pin that is soon given to the "one and only." Each term fewer than 100 new members are chosen by the invitation clubs . . . about fifteen in number. Where are the rest of the 2,000 students? Either they join the Handy Dandy Sewing Circle or waste an hour in study hall while the "400" plan their next Silver Tea Dance.

RHEALEE HAT SHOP
706 Congress
AUSTIN'S LARGEST
MILLINERY SHOP

COMPLIMENTS OF
A. C. Baldwin & Sons
PRINTING
AND OFFICE SUPPLIES

MOORE DAIRY PRODUCTS
2506 GUADALUPE PHONE 2-6264
ICE CREAM AND MILK
"PROPERLY PASTEURIZED"

COMPLIMENTS OF
A FRIEND
WHO IS ALWAYS
INTERESTED IN
AUSTIN SCHOOLS

FURNITURE VALUES
THAT SPEAK FOR THEMSELVES
CABANISS
FURNITURE COMPANY
204 E. 6th Phone 2-1109

RANSOM'S DRUG STORE
SCARBROUGH BLDG.
Phone 5361
THE STORE THAT ALWAYS APPRECIATES YOUR BUSINESS

AUSTIN
FIREPROOF
WAREHOUSE CO.
LOCAL AND LONG DISTANCE MOVING
STORAGE

SPORTING GOODS
Jake Petmecky & Son
ESTABLISHED 1855
403 Congress Ave. Phone 3461

Calcasieu Lumber Co.
IN AUSTIN SINCE 1883
Homes Financed on Convenient Terms
SEE US BEFORE YOU BUILD

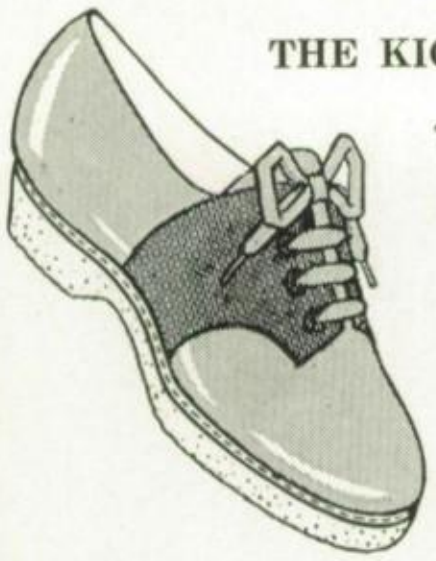

THE KICK-A-BOUT

The Saddle Oxford
That All the Girls
Admire

White and Tan
Beige and Tan

$6.95

FRENCH BOOT SHOP

The
Doll House
Gardens

1211 South Congress

AUSTIN TEXAS

RAPP BROS.
VALET SERVICE

Super Hi-Tone Cleaning

Phone 2-9231 617 Congress

Correctly Planned
Graduation Parties

TEAS, LUNCHEONS
BANQUETS
DANCES

IN THE

Crystal Ball Room
Reasonable Prices

DRISKILL
HOTEL

A. N. McCallum, Jr.

INSURANCE
and
MORTGAGE LOANS

612 Brazos Phone 8-3448

ELDON POWELL, INC.

FLORIST

Every Floral Service

Dial 2-9273 2001 Guadalupe

CHECKER FRONT STORES

Better Foods for Less

12
COMPLETE
FOOD
STORES

HOME OWNED

Connellys

FLOWERS
and GIFTS

19th at Lavaca Phone 6118

SMART LADIES' FOOTWEAR

LEON'S
SLIPPER
SHOP

"The Style Shop of Austin"

Practicing in the City Since 1895

S. GREENBERG

Optometrist

106 W. 8th St.

Scientifically Examining Eyes and Fitting Glasses Is Our Specialty

PHONE 7340

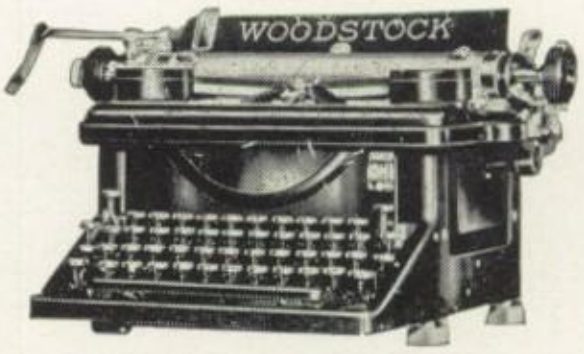

USE THE TYPEWRITER THAT CHAMPIONS USE

WOODSTOCK

For four consecutive years, WOODSTOCK has been the machine on which the International Commercial Schools Typewriting Contest has been won.

Investigate WOODSTOCK
Before You Buy

STECK'S

Phone 5333 9th at Lavaca

Looke's Cafe

815 CONGRESS AVENUE

AUSTIN TEXAS

Student Index, Continued

PAGE NUMBERS

Cox, Wanda ... 54, 127
Craddock, Claire ... 64, 116
Craddock, Sue ... 30, 116, 156, 160
Craig, Carol Jean ... 30
Craig, Norman ... 95
Craig, Roger ... 95
Crider, Florine ... 64, 127
Crockett, Moton ... 30, 158
Crouch, Bobby ... 54, 123, 147, 158
Crouch, Buster ... 64, 123
Crouch, Josephine ... 30, 164
Crowder, Dewey ... 105
Crowe, Anne ... 54, 136
Crowe, Marvin ... 54, 151, 162
Crozier, Robert ... 96
Cullen, Douglas ... 171
Curby, Billie Tom ... 30, 124
Currie, Bettie ... 54, 105, 138
Curtis, Lewis Scott ... 30, 126, 147, 156, 158
Cuthbertson, Dorothy ... 30, 160
Cuthbertson, Margaret ... 54, 160

Darnell, Laura Frances ... 30, 120, 155, 160
Davidson, Joy ... 30, 160
Davis, Barbara ... 64, 125, 160
Davis, Bluford ... 30
Davis, Cornelia ... 64, 125
Davis, Frances ... 30, 106, 116, 120, 131, 155, 160
Davis, Frank ... 54, 151, 162
Davis, Howard ... 30, 139, 148, 166, 167, 168
Davis, Marvin ... 30, 158
Davis, Nancy ... 30, 127
Davis, Rosemary ... 54, 138, 160
Davis, Wesley ... 64
Dearing, Jonnye Kathryn ... 30, 137, 160
Deason, Marion ... 30
Deason, Maurice ... 171
DeCrow, Thomas ... 32, 118
Dickie, Alex ... 64
Dickson, Lewis ... 32, 158, 168
Dietrich, Mildred ... 32
Dippery, Caradine ... 32, 168
Dockery, Jane ... 64, 124, 162
Dockery, Peggy ... 54, 116, 124, 146, 160
Donoho, Elmira ... 32, 124, 154, 160
Doole, John ... 32, 126, 158
Dorn, Mary Jo ... 32, 136
Drake, Cecil ... 32
Ducas, Sophie ... 32
Duesterhoeft, Ernest ... 54, 119, 147
Dunlap, Martha ... 64, 117
Dunlap, Vera ... 32, 140, 160
Dunn, Mitchell ... 32
Durban, Dorothy Jean ... 125
Durham, Elizabeth ... 54, 120, 168
Dutton, Peggy ... 54, 116, 162
Dyess, Lola Lee ... 32, 168, 171
Dyess, Neva Zoe ... 54, 160, 168
Dykes, Edward ... 32, 134, 164

East, Winnie ... 32, 136
Eckhardt, Norman ... 32, 156, 158, 168
Edman, Joyce ... 64, 136
Edwards, Herbert ... 96
Egan, James ... 32, 119, 152, 162
Ehlers, Victor ... 32, 143
Eklund, Elaine ... 32, 125
Elliott, Jackie ... 54, 151
Elliott, Jasper ... 32, 158
Ellison, Billy ... 32, 122, 147, 162
Evans, Vera ... 54, 120
Evans, Wanda Lou ... 64, 120
Ewing, Ben ... 32, 123, 162
Ewing, Betty ... 54, 162
Eyoub, Leila ... 138, 176
Ezelle, Guy ... 54, 143, 148

Fagg, Jean ... 64, 128
Farrow, Christine ... 32, 146, 160
Faubion, W. D. ... 32, 143, 156
Faulkner, Russell ... 64
Felts, James ... 32, 122, 156
Ferguson, Bob ... 54, 106, 126
Feuston, Carey ... 64, 121
Fields, Dorothy Nelle ... 32
Finley, Dean ... 32, 116, 124, 150, 154
Firmin, Mary Evelyn ... 32, 128
Fischer, Harold ... 107
Fischer, John ... 32
Fisher, Marvin ... 64
FitzGerald, Carolyn ... 54, 116, 131, 141, 164, 168
Fleming, Paul ... 143
Fletcher, Loren ... 64, 122, 148
Floyd, La Verne ... 54, 127
Focht, John ... 32, 108, 134, 148
Ford, Georgia Mae ... 32
Fort, Clifton ... 96
Fortner, Marge Elaine ... 32, 128, 106
Foster, Rose Mary ... 32, 128, 160
Foster, Willodean ... 32, 125, 155
Fowler, Jonell ... 32

PAGE NUMBERS

Francis, Charles ... 32, 106
Francis, Patricia ... 34, 120, 150
Frank, Lois ... 34, 164
Franklin, Claude ... 34, 135
Franzetti, Arthur ... 54
Frederick, Jimmie ... 34, 144
Frederick, Maidell ... 54, 144
Free, Morris ... 54, 158
Freeman, Dorothy ... 34
French, Maurine ... 64
Freund, Virginia ... 34, 168
Frey, Charlotte ... 64, 160
Fritts, Bobby ... 34, 120, 152, 153, 154, 160
Fritts, Doris ... 64, 128
Frizzell, Shelby ... 34, 92, 128, 146, 160
Fruth, Betty Jo ... 64, 117, 162
Fuchs, Virginia ... 54, 144
Fuge, Ralph ... 54, 123, 147
Fulkes, Jack ... 34, 96, 168

Gage, Evelyn ... 64, 117
Gambrell, Jimmie ... 64, 137, 167
Gambrell, Patti Marie ... 54, 160
Gambrell, William ... 34, 126, 139, 148, 156, 158, 168
Garcia, M. N. ... 34, 139, 148, 168
Garonzik, Hannah Lois ... 34, 149, 150, 160, 164, 168
Gathright, Ruth ... 64, 125, 141
Gaulding, Jimmie ... 34
Gaulding, Joe ... 64, 122
Gault, Imogene ... 34, 107, 129
Gault, Wanda ... 34
Gellman, Golda Jean ... 34
George, Dick ... 34, 158
George, Philip ... 87
Gibson, Denise ... 64, 124
Gibson, Juanita ... 34, 156, 160
Giles, Ed. ... 108
Giles, J. B. ... 54, 78, 96, 118, 151, 162
Gillespie, Carroll ... 54, 119, 147, 162
Gilliam, Dorothy Virginia ... 34, 109, 124, 146, 160, 162
Gilliland, Claudia ... 64
Glass, Peggy ... 54, 117, 141
Glendenning, Clarence ... 89
Goen, Clarence ... 92
Goldberg, Regina ... 54
Goldstein, Marie ... 54, 144
Gonzales, Tony ... 34, 133
Gott, Doris ... 54, 121
Gould, Helen ... 34
Graham, John ... 34
Graham, Julie ... 34, 116
Grant, Ed ... 54, 122
Grant, Virginia ... 54, 121, 160
Granville, Rosalind ... 64, 117, 162
Gray, Geraldine ... 54, 144
Gray, Rosemary ... 66, 116
Gray, Tommy ... 54, 78, 151, 168
Grebe, Edward ... 66, 143
Green, Currie ... 96
Green, Martha ... 34, 117
Gregory, Mary ... 34, 150
Greig, Ben Wayne ... 54, 118, 162, 168
Grein, Dorothy Ann ... 34, 129, 160
Greisenbeck, Bobby ... 34, 91, 148
Gribble, Elizabeth ... 34, 117, 160
Griffin, Dorothy ... 66, 121, 149
Griffin, J. D. ... 93
Griffith, Coleman ... 34, 78, 123, 147
Griffith, Eugenia ... 34, 144
Griffith, Lewellyn ... 66, 123, 147
Griffith, Nellie Jean ... 34, 121, 150, 155
Griffith, Robert ... 66, 126
Grimes, Robert ... 54, 143, 148, 156, 158
Gustafson, Sidney ... 34, 130
Gustafson, Wallace ... 34, 158

Hackenjos, Virginia ... 66, 121
Haenel, Clara ... 34, 120, 131, 150, 156, 168, 176
Haenel, Marie ... 66, 120, 156, 177
Hahn, Laurine ... 34, 135, 156, 158
Halden, Jean ... 36, 137, 160, 168
Hale, George ... 36, 126, 149, 168
Hale, Martha ... 54, 138, 149, 168
Hall, Betty Jim ... 54, 121, 168
Hall, C. C. ... 158
Hall, Wayne ... 56, 123, 147, 158
Hallford, Ben Ray ... 56, 126
Hallford, Robert ... 56, 126
Hamilton, A. J. ... 36, 89, 93
Hamilton, Joy ... 36, 132, 155
Hamilton, Mildred ... 36, 132
Hammann, Bob ... 95
Hank, Dorothy ... 36, 128
Hankey, May Louise ... 66, 116
Hanson, Corrine ... 36, 144
Hardin, Richard ... 56, 122, 148, 149, 162, 167, 168
Hardy, Mary Margaret ... 36, 117, 160, 162
Harkins, Hugh ... 66, 78, 86, 119, 162
Harkrider, Jane ... 36, 153, 154, 160, 168
Harmon, Alonzo ... 171

(Continued on Page 210)

University Market

MEATS, FISH, POULTRY

AND

SAUSAGE OF ALL KINDS

Hot Barbecue Our Specialty

PHONE 9169 2500 GUADALUPE

Becker Lumber Co.

HOMES BUILT ON

EASY TERMS

Congress Avenue

at the Bridge

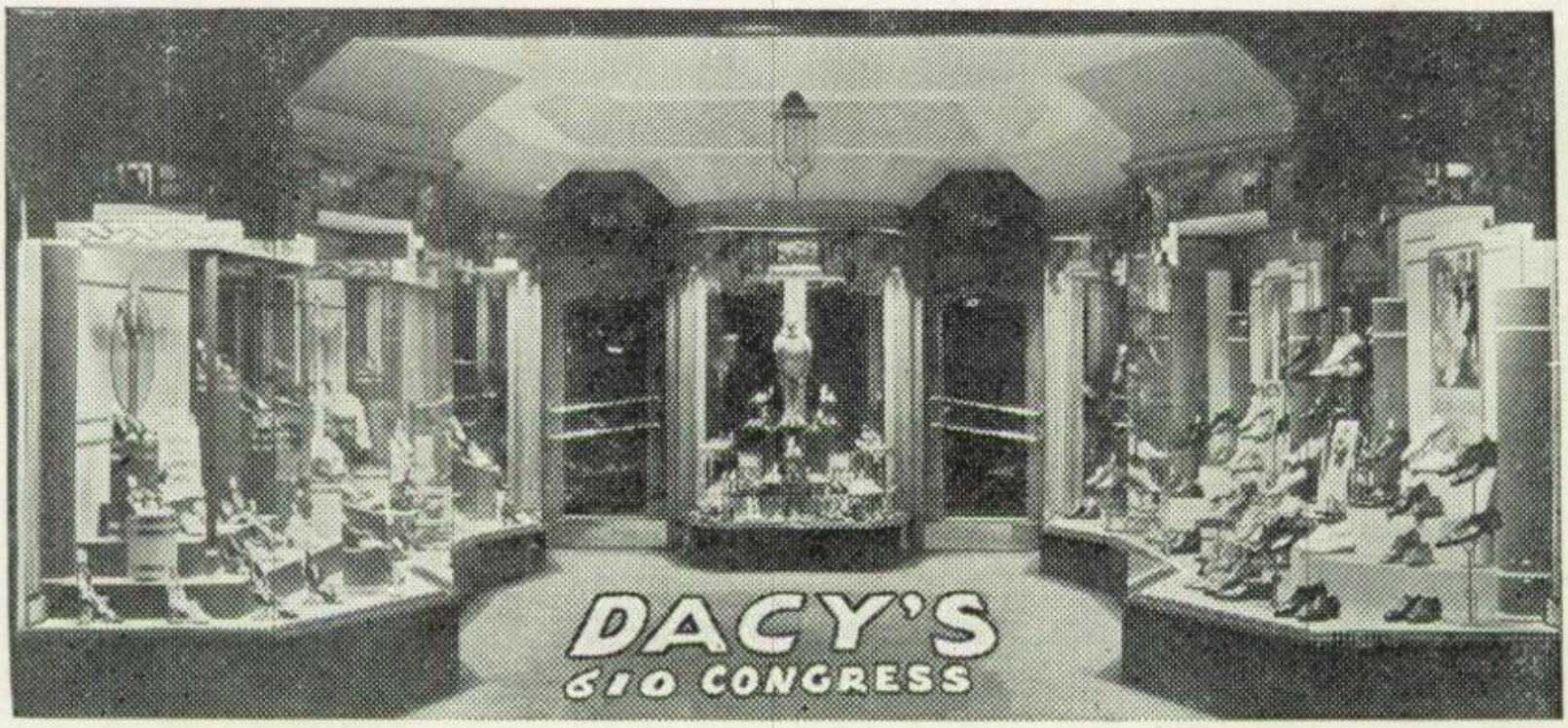

IN AUSTIN

IT'S DACY'S

FOR SHOES

CHAS. H. RAVEY

JEWELER

1/4

BLOCK FROM HI PRICES

104 West 6th Street

BUICK'S the Beauty

COVERT AUTOMOBILE CO.

321 West 6th St. Austin, Texas

Phone 2-1171

COSETTE
BEAUTY SHOP

2544 Guadalupe St.

Phone 2-1557

Air Conditioned

Austin Goodyear Co.

A. B. Spires
First at Congress

GOODYEAR TIRES — EXIDE BATTERIES
Washing—Lubrication — Electrical Service
Polishing — Brake Service
Wheel Alignment — Oil and Gasoline
Philco Radios and Service

Phone 7-0-1-0 — Phone 2-1155

Home-Owned and Operated
"We Never Close"

THE ENERGY FOOD WITH A
DISTINCTIVE FLAVOR

ButterKrust

BREAD

GUARANTEED FRESH, ALWAYS
At Your Grocer

BAKED BY
AUSTIN BAKING CO.

Quality Foods — Low Prices

PIGGLY-WIGGLY

Austin, Texas

6 COMPLETE FOOD MARKETS

OWNED AND OPERATED BY
H. E. BUTT GROCERY CO.

A Texas Institution

RAILEY PAPER CO.

HEADQUARTERS
for
SCHOOL SUPPLIES

ASK FOR RAPCO BRAND

Phone 6154 — 410 E. 4th St.

Safety Sally . . . no parking 8 a.m. to 4 p.m. . . . red caps . . . get that car number, he didn't stop . . . perfect record . . . one of the best patrols in the U.S.

COMPLIMENTS OF

ELDRIDGE MOORE DRUG CO.

"THE DRUG STORE WITH THE HIGH SCHOOL SPIRIT"

12TH AND RIO GRANDE
Phones 2-3117 and 2-3118

IMMEDIATE DELIVERY SERVICE

West Austin Cleaners
Jess W. Ezelle
We Strive to Please and Appreciate Your Trade
Phone 2-2272 1122 W. Sixth

PAY CASH – IT PAYS
CASH LUMBER CO.
Phone 5444
3004-6 Guadalupe Street

RAE ANN SHOP
CLOTHES FOR ALL OCCASIONS
NEXT TO THE VARSITY THEATRE

UNIVERSITY DRUG STORE
YOUR FRIENDS SINCE 1885

Established 1847

CLOTHES ARE IMPORTANT TO ONE'S SUCCESS
IDENTIFY YOURSELF
with
MERRITT-NABOURS CO.
• BETTER WEAR FOR MEN •
WE KNOW QUALITY AND STYLE :::: WE DELIGHT TO SERVE OUR CUSTOMERS
BE AMONG OUR CLIENTELE
Congress at 7th

Student Index, Continued

PAGE NUMBERS

Harmon, Autrey . . . 36
Harper, Billye . . . 56, 124, 146, 160, 168
Harper, Joe . . . 56
Harrell, Marjorie . . . 36
Harris, Bill . . . 56, 106, 148
Harris, Clara . . . 92
Harris, Patricia . . . 36, 124, 153, 154, 160
Harris, Watkins . . . 66, 118, 147
Harrison, Arthur . . . 171
Harrison, Charlie . . . 36
Hart, W. E. . . . 171
Hausman, Cleo . . . 56, 116, 149, 160
Hausmann, Johannah . . . 36
Hawkins, Jerry . . . 36, 104, 131, 153, 164
Hay, Lawrence . . . 66, 143
Hayes, Dorothy Lou . . . 56, 116, 152, 160, 162, 168
Haynes, Randolph . . . 66, 122
Health, Duncan . . . 36
Health, Leslie . . . 96
Heath, Lois . . . 36, 146, 155
Heep, Dorothy . . . 56, 108, 117, 160, 167, 168
Heinie, Annabelle . . . 36
Heinsohn, Fay . . . 66, 117, 162
Helm, Ellen . . . 56, 133
Helms, Ed . . . 66, 122
Hemsworth, Winifred . . . 36, 149, 164
Henderson, Robert B. . . . 56, 139, 149, 168
Henning, Lloyd . . . 96
Henry, Charles . . . 56, 139, 149
Herald, Elizabeth . . . 36
Hester, Nelwyn Lee . . . 36, 124
Hickman, Sam . . . 93
Hightower, Frances . . . 36, 136
Hokanson, Lamar . . . 36
Holder, Lewis . . . 78
Holley, John . . . 96
Holloway, Juanita . . . 56
Holman, Richey . . . 36, 119
Holmes, Florence . . . 36
Holmes, Morris . . . 56, 126
Holmes, Wanda Jean . . . 66, 121
Homeyer, Clarence . . . 36
Hoppens, Elly . . . 132
Horton, Billy . . . 36, 123
Horton, Bob . . . 36
Howard, Betty Jo . . . 66
Howard, Gay Cole . . . 56, 116, 155, 160
Hudler, M. A. . . . 36, 96
Hudson, Erlene . . . 56, 133
Huff, Liska . . . 36, 128
Hutchings, Johnny . . . 36

Jackson, Ernest . . . 56, 126
Jackson, Kathryn . . . 56, 105, 117, 146, 156, 160
Jackson, Margaret . . . 36
Joy, James . . . 36
Jamison, Chellie . . . 36, 162
Jamison, Kincaid . . . 96
Jarl, Le Roy . . . 89
Jeffrey, Dolly Fae . . . 66, 125, 160
Johnson, Arvel . . . 56, 96, 151
Johnson, Bernice . . . 36, 129
Johnson, Charlye Beth . . . 56, 120, 150
Johnson, Douglas . . . 38, 123, 147, 158
Johnson, Frank . . . 38, 123
Johnson, Genevieve . . . 56, 144
Johnson, Jane Ann . . . 66, 120, 141
Johnson, Martha Jean . . . 66, 129
Johnson, Mercedes . . . 56, 125, 146, 155
Johnson, Orville . . . 78
Johnson, Walter . . . 171
Johnston, Lillian Reese . . . 38, 156, 168
Jones, Colleen . . . 62, 121, 162
Jones, Doris . . . 36, 168
Jones, Edna Lee . . . 56, 135
Jones, Frances . . . 56, 120, 146
Jones, Helen Ophelia . . . 56, 120, 145, 146, 162
Jones, Jay Y. . . . 38, 119, 147, 152, 162
Jones, Patsy . . . 38, 116
Jones, Raymond . . . 56, 151, 162
Jones, Ward . . . 66
Jordan, Charles . . . 38, 126
Jordan, Virginia . . . 38, 117, 154
Joseph, Paul . . . 38
Joseph, Rose Dorothy . . . 38, 116, 153, 164

Kallgren, Betty . . . 56, 121, 146, 156, 160, 162
Kallgren, Marie . . . 38, 121, 160
Kasch, Julia . . . 66, 140
Kealhofer, Bobby . . . 66, 96, 123, 147
Keirstead, Alice . . . 66, 121
Keith, Faye . . . 56, 124, 131, 146
Keith, George . . . 38, 122, 148, 163, 167, 168
Kelley, Robert . . . 38, 147, 152, 163
Kelly, James . . . 66, 122
Kelly, John . . . 38
Kelso, Nolen . . . 56, 87, 123
Kemp, Peggy . . . 56, 144
Kendall, Penny . . . 38, 117
Kennedy, Mary Curtis . . . 66, 120

PAGE NUMBERS

Kieschnick, Mildred . . . 140
Kies, Cliff . . . 38, 91, 119
Kiesling, Juanita . . . 38, 128, 160
Kilburn, Geneva . . . 38, 144
Kilian, Frances . . . 56, 125
Kinney, William . . . 38, 78, 123, 147
Kirschner, Robert . . . 56, 159
Kissman, Ruth . . . 140
Klein, Grace . . . 56, 121, 136, 153, 154, 160, 168
Knies, Ted . . . 56, 118, 147, 164
Knight, Mary Elizabeth . . . 56, 120, 160
Knippa, Mabel . . . 38, 110, 140, 160
Knippa, Marilyn . . . 38, 140
Knox, James . . . 38, 148
Knox, Vivian . . . 56
Krause, Wilby Lee . . . 38, 140, 160
Kreisle, Matt . . . 38, 118
Kriegle, Ellen . . . 38, 140, 150
Krueger, Max . . . 93
Krueger, Otto . . . 107
Kutscher, Jackie . . . 56, 121

Lair, Virginia . . . 38, 124
Lamb, Eleanor . . . 38, 129, 149, 161
Lancaster, Edna Pearl . . . 56, 136
Lander, Betsy . . . 66, 137, 161
Larson, Eugene . . . 38, 78, 151
Larson, Glen . . . 38, 139, 156, 158
Lassberg, Osbert . . . 56, 140, 159
Laurey, Mary Elaine . . . 66, 161
Laurito, Dorothy . . . 56, 129
Law, Mary Hart . . . 66, 117, 161
Lay, Coy . . . 38, 94, 123, 147, 168
Lay, Lois . . . 56
Lea, Betty Jane . . . 66, 116, 161, 163
Lee, Daphine . . . 38, 144
Leisering, George . . . 38, 140, 156, 159
Lemon, Tom . . . 38, 91, 123, 147, 152, 163, 165, 168
Lentz, Leland . . . 38, 148, 171
Lentz, Robert Lee . . . 38, 96, 148
Leon, Isabel M. . . . 56, 142, 156, 161
Lester, Bettie Lee . . . 40, 144
Lester, Grace . . . 66, 120, 146, 161, 163
Lester, Hazel Dean . . . 56, 125, 144
Lewis, Dorothy Nell . . . 40, 128, 149, 161, 168
Lewis, Pete . . . 56, 79, 90, 151, 152
Lewis, Walter . . . 40, 118, 148
Lewis, William . . . 56, 118, 163
Ligon, Sarah . . . 40
Lindsay, Bob . . . 56, 118
Lindsey, Elwyn . . . 40
Little, Louise . . . 66, 139, 161
Littlefield, Sue . . . 66, 129
Litton, Doris . . . 40, 127
Lloyd, La Verne . . . 66, 127, 156
Locke, Betty . . . 40, 121
Locke, John . . . 66, 122
Loney, Norman . . . 40, 79, 104, 151
Long, Jacqueline . . . 40, 129, 161, 168
Long, Janice . . . 40, 128, 149, 154
Lott, Jessie . . . 40, 128, 153, 154, 168
Lovick, Patsy . . . 66, 139
Luce, La Verne . . . 40, 127, 155
Lucius, Bettie . . . 66, 135
Lucius, Johnny . . . 40, 79, 123, 147
Luckey, Marjorie . . . 56
Luckey, Raymond . . . 66, 159
Lundgren, Helen . . . 40
Lyon, Elizabeth . . . 66, 156

McCabe, Edward . . . 86, 96
McBee, Virginia . . . 40, 129, 150
McCall, Louise . . . 40, 137
McClain, Edna . . . 40, 142, 161
McClain, Sue Aline . . . 66, 139
McClellan, Henry . . . 58
McClure, Ed . . . 79
McCormick, Gwyneth . . . 40, 128, 149, 155, 161, 168
McCormick, Mary Etta . . . 66, 124
McCright, Mary Ethel . . . 40, 142
McCuiston, Ray . . . 40, 151
McCulloch, Katherine . . . 40, 121
McCullough, Earl . . . 40, 118
McDade, Adell . . . 58, 138
McDonald, Ben . . . 96
McDonald, Jack . . . 66, 163
McDonald, Mary Jo . . . 66
McElroy, Carol Ruth . . . 40, 109, 142
McEntire, Clemma . . . 171
McGraw, Dorothy . . . 40, 142
McIver, J. D. . . . 40, 122, 149
McKee, Davis . . . 58, 143, 159
McKinnon, Margaret . . . 66, 117
McLaurin, Banks . . . 58, 122, 147, 163, 167, 168
McMaster, Jimmie . . . 40, 122
McMaster, Mary Frances . . . 40, 128
McNamee, Rose . . . 66
McPhail, Jeanette . . . 40, 120, 146, 168
MacPherson, Enid . . . 40, 138
McTee, Patricia . . . 66, 124, 131, 146, 161, 163, 166

(Continued on Page 216)

$125,000.00

Saved by the Pupils of the Austin Public Schools

Every Account is Bearing 3% and is Insured up to $5000

ARE YOU SAVING?

MUTUAL DEPOSIT AND LOAN CO.

RESOURCES — $2,000,000.00

J. R. REED
MUSIC COMPANY

"Your Friends"

(SINCE 1901)

Austin's Leading Music House

PHONE 3531

Bohn Bros

Department Store

IN AUSTIN SINCE 1892

Kohn's
PAN-DANDY
BREAD

SOCIAL STATIONERY PRINTING

FIRM FOUNDATION PUBLISHING HOUSE

104-108 E. 9TH STREET PHONE 5440

CARUSO CAFE

Phone 2-2903 307 W. 6th St.

—OUR SPECIALTY—
—ITALIAN DISHES—

FOX-SCHMIDT

PLUMBING — HEATING — ELECTRIC

412 WEST 5th ST. Phone 2-2435

MILLER
BLUE PRINT CO.

MANUAL TRAINING
SUPPLIES

Blue Print and Photostat
Service

108 E. 10TH PHONE 2-1177

The Bootery

SORORITY-SHOP SHOES
for Girls

VARSITY FIVES
for Boys

606 CONGRESS AUSTIN

PENNANT
POULTRY AND DAIRY FEEDS

QUALITY MILLS

AUSTIN, TEXAS

PHONE 9161 208 NUECES ST.

A. C. KNIPPA
See What You Buy
and
See What You Save

G. C. SEIDERS
That's the Way to
Always Have
the Best

SELF SERVE GROCERY
100% QUALITY, COURTESY AND SATISFACTION
1001 Congress 3101 Guadalupe 412 West Sixth

GOOD FOOD IS GOOD HEALTH

Pay Attention to What You Eat
But Pay More Attention to
Where You Eat It!

TRIPLE XXX

2801 GUADALUPE

NAU'S
THREE FRIENDLY
DRUG STORES

19th & San Jacinto 4644
19th & Nueces 2-2241
11 East 21st St. . 5173

red dragons

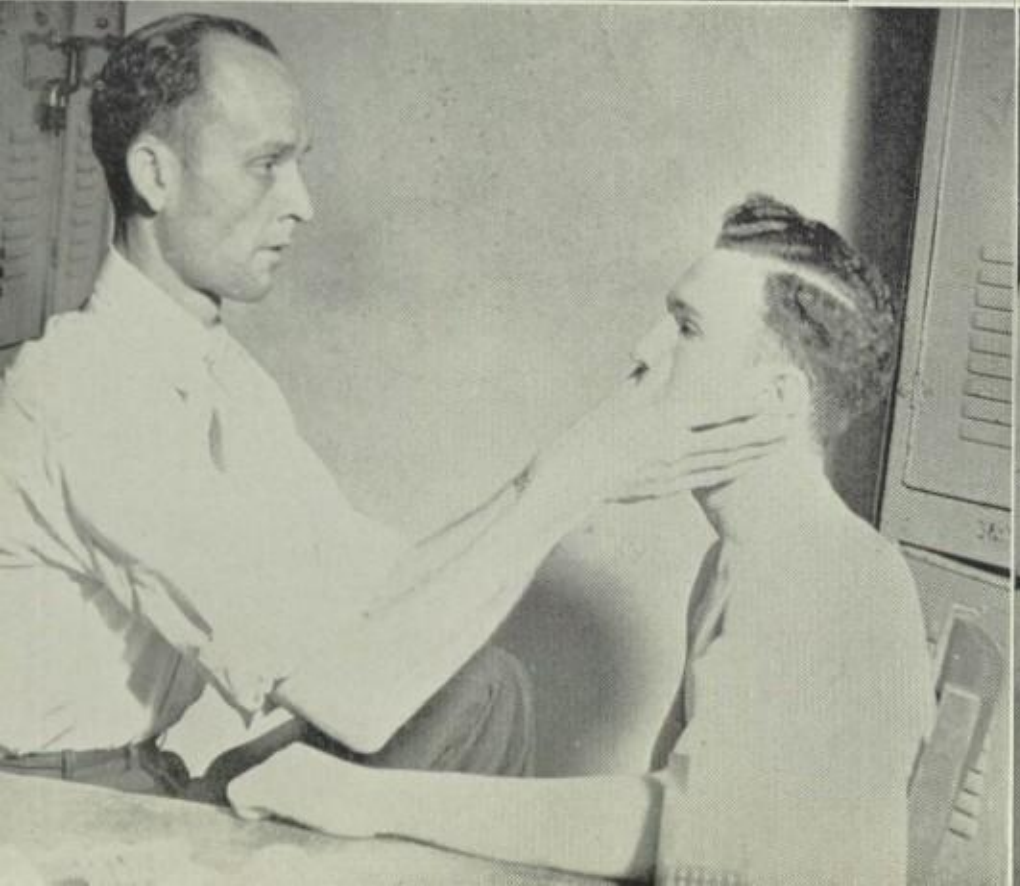

Permanence---

We are living in a period of tremendous change. In recent years the entire order of things, as regards nations as well as individuals, has undergone tremendous upheaval.

And yet some things remain constant. Honesty, fairness and justice remain the same. Those institutions which intend to live and endure still hold to principles that are *permanent*.

Permanence is the guiding principle in the policy of the University Studio. We are here to stay, and everything we do is predicated on that fact. Therefore, we make the customer's interest *our* interest, because, if for no other reason, it is to our interest to do so. And in addition, we *enjoy* pleasing our customers. It is a source of pride and pleasure to us!

UNIVERSITY STUDIO

Austin's Finest

DAN E. MCCASKILL, A. S. P., *Owner*

MEMBER
PHOTOGRAPHERS INTERNATIONAL ASSOCIATION OF AMERICA

Guadalupe at Twenty-first

CARL MAYER CO.

Established 1865

JEWELERS

ESTABLISHED 1898

The H. H. Voss Company

HARDWARE—CROCKERY—STOVES
GLASSWARE—SILVERWARE
FINE CHINA—ALUMINUM WARE
ELECTRIC APPLIANCES
HOTEL SUPPLIES

511 CONGRESS AVE. PHONES 6165
301 EAST THIRD 2-4154

AUSTIN, TEXAS

BROWN'S

Flower Shop

4300 AVENUE A PHONE 3366

"There's Nothing Accidental About Quality"

No. 1 — 336 S. Congress, Austin

No. 2 — 20th and Guadalupe, Austin

No. 3 — 2030 Main Avenue, San Antonio

Student Index, Continued

PAGE NUMBERS

Macow, Joanne 58, 117, 161, 166, 167, 168
Malone, Patsy 58, 120, 161, 168
Mangum, Kathleen 40, 124, 131, 161, 168
Manlove, Helen 40, 120, 131, 149, 166, 168
Mann, V. G. 66, 159
Manuel, Jane 40, 153, 165, 176
Marquis, Maurine 40, 161, 166, 167, 168
Martin, A. O. 80, 107
Martin, Billy 58, 159
Martin, Dolores 66, 121, 161
Martin, Jonnie Sue 58
Martin, Lou Edith 40, 138, 149
Martin, Raynell 40, 121
Martin, William 42
Massey, Billy 42
Massey, Gladys 42, 125
Massie, Helen 42, 121
Mathews, Betty Jane 66, 161
Matthews, Frankie Belle 66, 141, 149
Mayer, Suzane 58, 161
Mayes, Bernice 42, 129, 161, 165
Mayhall, Homer 90
Maysel, Jennings 42
Meador, Margaret 58, 124, 161, 163
Menke, Billie 58, 126, 134, 148, 159
Meredith, Kathryn Ann 42, 161
Messick, Gene 42
Messick, Rudell 42
Meyer, Dagmar Jean 42, 125
Miller, Edmund 58, 123, 147
Miller, Frank 66, 140, 159
Miller, Joy 66, 116
Miller, Mary 66, 116, 145, 161, 163
Miller, Robert 42, 126, 148, 154
Miller, Sammy 58, 142
Mills, Madison 58, 123, 147, 165
Mills, Mary Lou 42, 124
Millsaps, Frances 66, 121, 137
Milstead, Earline 58, 146, 161, 167
Moeller, Ruth 56
Moffatt, Ellen 42, 116, 131, 146, 155, 163, 165
Monroe, Gregory T. 66, 143
Monroe, Joyce 58, 124, 154, 161
Monroe, Mary Angeline 42, 129, 161, 165, 168
Montgomery, Betty 66, 116
Montgomery, Monty June 66, 121, 163
Moore, Carl, Jr. 66, 123, 147
Moore, Felicia 42, 128
Moore, Mary Virginia 56, 121, 146, 161
Moore, Walter 58, 118, 147, 167
Moorhead, Dorothy 66, 138, 161
Moorehead, Lenora 42, 135, 161
Morgan, Betty Jo 58, 120
Morgan, Ella Merel 58, 145
Morris, Ben J. 58, 137
Morris, Coley Grant 42, 142
Morris, Frances 42, 139, 150
Moser, Betty Jane 66, 125
Moss, J. C. 42
Motheral, Zylpha Jym 58, 116, 151
Muckelroy, Janet 66, 117, 131
Mudd, Robert 58, 139, 168
Mueller, Eva 42, 132
Muenster, Dan 42, 80, 151, 163
Munro, Jimmy 80, 88
Munson, Charles 86, 96
Murphy, Margaret 42, 127
Murray, Charles 96
Murray, Frances 68, 116, 163
Muston, Warren 42, 143

Nairne, Preston 42, 126, 159
Nash, Charles 58, 118, 147
Neitsch, Marie 42
Nelson, Annabelle 42, 168
Nelson, Minnie 42, 144, 146, 155, 161
Nelson, Murph 42, 80, 91, 110, 155
Nelson, Violet Ann 58, 125
Nelson, Vivian 42, 125
Newman, Bruce 42, 159
Nicholas, Anna 42
Nichols, Douglas 68, 118, 147, 165
Neiderauer, Madge 58, 120, 163
Nolen, Cleave 68, 143, 148, 149
Nolen, Helen Claire 42, 124, 146, 161
Norwood, Mary 68
Novy, Dave Howard 42
Novy, Harold 42, 118, 154

Oatman, Jeanette 58
O'Donnell, Bill 86
O'Donnell, Pat 86, 96
Odum, Harold 68, 122
Ojeda, Tony 171
Olson, Kathleen 44
Ortega, Ruben 86, 96
Owens, Virginia 58, 124, 146, 155, 161
Owsley, Bill 44, 122, 159

Pacharzina, Ella 127, 155

PAGE NUMBERS

Painter, Theo 58, 123, 147, 163, 167
Parham, Bettie Pat 58, 120
Parker, Bonnie 58, 125, 144
Parker, Doris 44
Parker, Jo Ann 44, 121
Parks, Ralph 90
Paschall, Muriel 44
Patterson, James 58
Patterson, Loyce 44, 135, 146, 168
Pearson, Ellen 58, 163
Pacenka, Louis 58, 126, 159
Peiser, Anna Mae 44
Penick, Fred 58, 140, 159
Pennington, Frank 68, 130, 154
Pennington, Jack 44, 154
Phillips, Betty Jo 68, 135, 144
Phillips, Tommy 58, 151
Philquist, Gordon 44, 130
Pickel, Allene 44, 107
Pierce, James 58, 130
Piercy, James 44, 171
Piper, Leroy 44
Platter, Henry 68, 119
Poindexter, Allan 58, 122, 149
Pool, Barry 44, 88, 163
Porter, Dorothy 44
Porter, Louise 68, 119, 147
Potthoff, George 44
Potts, Mildred 44
Prado, Margaret 44, 142
Presnell, Betty Ruth 58, 120, 156, 159
Prewitt, Eugenia 44
Purcell, Barbara 44, 120, 168

Quinn, Billy 68, 147, 163
Quist, Charles 44, 130

Raesz, Ottillie 140
Rainey, David 68, 143, 148
Rainey, Helen 68, 117
Ramsey, John 44, 130, 153, 154, 168
Randerson, Lucille 58, 121
Randolph, Metze Ann 44, 149, 161
Rasor, Chester 44, 139
Raven, Travis 80, 119
Ray, Harold 58, 135
Reddin, Bobby 44, 126, 159, 168
Reddin, Wanda 68, 117, 146, 161, 163
Reed, Bruce 44, 126, 156, 159
Reed, Jack 68, 118
Reed, Nancy 58, 116, 141
Reeves, Gladys 44, 146, 161
Reeves, Mary K. 44, 121, 152, 166
Richard, Carl 44, 139, 148
Richey, Bob 44, 138
Richey, Claude 44, 95, 126, 150
Richey, Dorothy 44, 117, 146, 150, 152, 161, 163, 168
Richey, Mary 68, 106, 129, 146, 150, 161, 163
Rider, W. B. 44, 130
Rieck, H. W. 58, 122
Riesenecker, Billie 58, 142
Rife, Frank 68, 159
Riley, Ann Tobin 44, 120
Robb, Margery 44, 142
Roberts, Bobbie 68, 126, 148, 159
Roberts, Katie Marie 44
Roberts, Marjorie 46, 120, 146, 154, 161
Robertson, Charlsie 68
Robinson, Billie June 46
Robinson, Coad 58, 118, 147, 163
Robinson, Ellen Lee 68, 117, 131
Robinson, Frederick 46, 119, 152, 163
Robisher, Hazel 46, 92, 146
Rogers, Bertha 171
Rogers, Josephine 46
Rogers, Margie 46
Rogers, Orion 171
Rogers, Phil 58, 126, 148, 159
Rogers, Sarah 171
Rosentritt, Eugenia 58
Ross, Helen 68, 145
Rotsch, Lucille 46, 150, 171
Rowley, Bob 93
Rowley, Dorothy 46
Rucker, Carrie 138, 161
Rupert, Elladean 60, 124, 141, 159

Saage, Frances 140
Sanderford, Eloise 46, 117, 161, 167
Sanderford, Frank 68, 149, 163
Sanders, Dick 171
Sandgarten, Esther 46
Sandgarten, Hyman 46, 130
Sandgarten, Jake 68, 159
Sandoval, Selsa 46, 136
Sanford, Mary 60, 117
Sangalli, Dorothy 68, 127
Sansing, Marian 46, 127
Saxon, Dorice 46, 127
Saxon, Evelyn 46, 127

(Continued on Page 224)

Compliments of

Yaring's

Austin's Complete Department Store
for Ladies

West Austin Drug Store
WALTER S. STEHR, *Prop.*
Sixth and Blanco
PHONE 5800 AUSTIN, TEXAS

INSURANCE
Geo. T. Wicker & Co.
NORWOOD BLDG.

GET INSURED
AND
FEEL ASSURED
Do you have protection for your car and its occupants?
HIGHWAY INSURANCE UNDERWRITERS
HIGHWAY INSURANCE BLDG.
607 Brazos Phone 2-2456
AUSTIN

J. C. PENNEY CO.
A POPULAR PRICE STORE
FOR POPULAR YOUNG PEOPLE

Ye Qualitye Shoppe
1104 COLORADO STREET
The Art and Gift Shop of Austin
PICTURES CHINA
JEWELRY GIFTS
CANDY

Wishing You All Success and Hoping to See You Soon, We Are
Hemphill's Book Store
Opposite Law Building
University of Texas

J. O. BUAAS & SONS
ROOFING SPECIALISTS
207 W. 6th Phone 6140

AUSTIN'S MOST COMPLETE
AGENCY FOR
REAL ESTATE SERVICE
Complete Insurance Protection
Prompt and Economical Loans
EFFICIENT PROPERTY MANAGEMENT
HARRISON-WILSON CO.
131 West 7th St. Phone 2-4121

United States Government Depository

THE AUSTIN NATIONAL BANK

"THE FRIENDLY BANK"

OFFICERS

WM. H. FOLTS, *President*

MORRIS HIRSHFELD, *Vice President*
T. H. DAVIS, *Vice President*
C. M. BARTHOLOMEW, *Vice President*
SULLY B. ROBERDEAU, *Asst. Vice President*
C. C. CAMPBELL, *Asst. Vice President*
DENNIS W. MACKEN, *Cashier*
B. C. TURNER, *Asst. Cashier*
LEFFLER CORBITT, *Asst. Cashier*
A. H. ATER, *Asst. Cashier*
JAS. N. CASPARIS, *Asst. Cashier*
WILFORD L. TURNER, *Asst. Cashier*
E. C. BARTHOLOMEW, *Asst. Cashier*
G. W. LACEY, *Asst. Cashier*
R. B. FITZGERALD, *Asst. Cashier*

DIRECTORS

J. R. REED
E. H. PERRY
IRELAND GRAVES
JOHN C. ROSS
E. S. SWANN
C. M. BARTHOLOMEW
R. C. GOETH
IKE D. WHITE
W. H. FOLTS
M. HIRSHFELD
T. H. DAVIS
SULLY B. ROBERDEAU

Member of the Federal Deposit Insurance Corporation

KELLY SMITH
CLEANER, DYER & FURRIER
26 Years Serving Austin
209 West 6th Phone 2-3131

THE
SLAUGHTER STORES
SIX COMPLETE MARKETS
Wholesale and Retail

WARD & TREADWELL
OPTOMETRISTS
Seventh & Congress

Shoot's Cafeteria
119 W. 7th
Air Conditioned

GIESECKE and HARRIS
REGISTERED ARCHITECTS
BERTRAM E. GIESECKE
License No. 2
AUGUST WATKINS HARRIS
License No. 13

PAUL O. SIMMS CO.
REAL ESTATE — INSURANCE — LOANS
COMMERCIAL LEASES
List Your Property with Us for Action
615 Colorado St. Phone 2-5021

Brydson Lumber Co.
RESIDENCE BUILDING
A SPECIALTY
All Kinds of Building Materials
Call 5331-5332 415 W. 19th St.

Send it to a Master DYER AND CLEANER
NATIONAL ASSOCIATION DYERS AND CLEANERS

Ged Wesley
CLEANER, DYER AND HATTER
608-10 GUADALUPE ST.
Phone 2-1166

Gugenheim-Goldsmith Co.
Wholesale Fruit and Produce
AUSTIN TEXAS

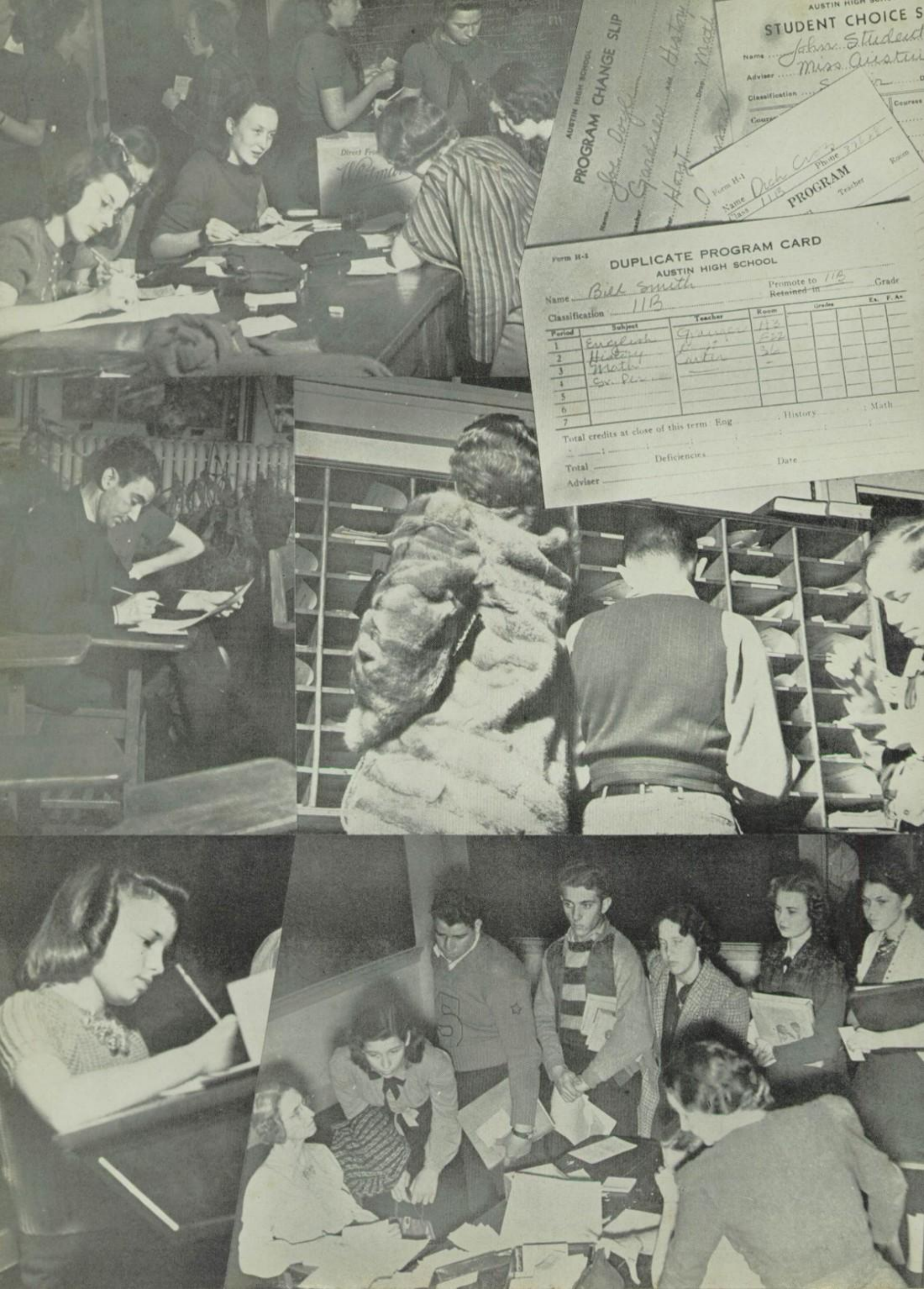
AUSTIN HIGH SCHOOL
PROGRAM CHANGE SLIP
STUDENT CHOICE S
Name
Adviser
Classification
Form H-1
Name
Class
Phone
PROGRAM
Teacher
Room
Form H-3
DUPLICATE PROGRAM CARD
AUSTIN HIGH SCHOOL
Name Bill Smith
Promote to
Retained in
Grade
Classification 11B
Period
Subject
Teacher
Room
Grades
Ex.
F. Ex.
1 English
2 History
3 Math
4
5
6
7
Total credits at close of this term: Eng
History
Math
Total
Deficiencies
Date
Adviser

ELMER FREDE
DESOTO — PLYMOUTH
SALES — SERVICE
Phone 2-5250 510 Rio Grande

HOME DRUG CO.
"The Appreciative Place"
2230 Guadalupe St.

The Home Steam Laundry
HAS A GOOD REPUTATION
TURNS OUT GOOD WORK
AND OUR PRICES ARE RIGHT
Phone 3702 118-120 E. 10th St.

NEW AND USED BOOKS
TEXAS BOOK STORE
"The Students Book Exchange"

The Ideal Graduation Gift . . . .
LANE Cedar Chest

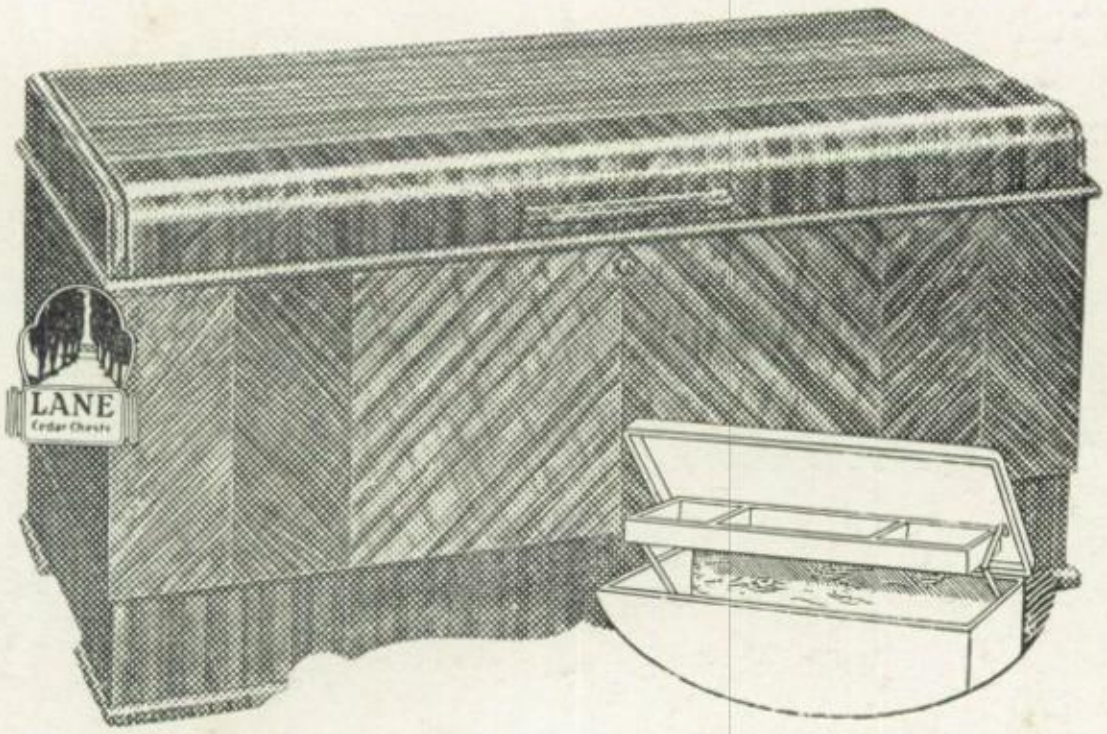

Prices . . .
$19.95
to
$49.50
A WHOLE
YEAR
TO
PAY
Freight Prepaid Anywhere in Texas

SWANN-SCHULLE FURNITURE CO.
401-403 Congress Avenue Austin, Texas

UNITED STATES GOVERNMENT DEPOSITORY

THE AMERICAN NATIONAL BANK

AUSTIN, TEXAS

MEMBER OF THE
FEDERAL DEPOSIT INSURANCE CORPORATION

OFFICERS

H. A. WROE, *Chairman of Board*
E. R. L. WROE, *President*
L. J. SCHNEIDER, *Vice President*
V. P. PATTERSON, *Vice President*
A. C. BULL, *Vice President*
L. D. WILLIAMS, *Cashier*
W. W. SHROPSHIRE, *Assistant Cashier*
GORDON SMITH, *Assistant Cashier*
W. R. LONG, JR., *Assistant Cashier*
BEN M. BRIGHAM, *Assistant Cashier*
J. H. MEYERS, JR., *Assistant Cashier*

DIRECTORS

A. C. BULL
W. S. DRAKE, JR.
THEO. LOW
THEO. P. MEYER
J. R. NICHOLS
BEN H. POWELL
V. P. PATTERSON
L. J. SCHNEIDER
TOM MILLER
E. R. L. WROE
H. A. WROE
A. J. ZILKER, JR.

Wilson Typewriter Co.
FORMERLY
BARROW TYPEWRITER CO.
L. C. SMITH and CORONA TYPEWRITERS

BROWN ROBBINS LEONARD ROBBINS
THE ROBBINS CO.
INSURANCE – RENTALS
ELKS BUILDING
Austin —Phone 6108— Texas

Rundell
Home Builders, Inc.
FRANK R. RUNDELL, *Pres.*
Let Your Rent Money Pay
For Your Home

STARRING STYLE . . . .
Meta's creations register style success because her styles fit perfectly. Meta models embody originality and are developed in a wearable, salable way from authoritative style sources.
Meta's Millinery Salon
814 CONGRESS
IN THE MARIE ANTOINETTE

Mrs. Charles W. Stokes
TEACHER OF PIANO
THEORY AND HARMONY
Studio 1603 E. 1st St. Telephone 3256

COMPLIMENTS OF
"SAMSCO"
WHOLESALE PLUMBING SUPPLIES
205 Congress Phone 2-2408

WARNER'S, Inc.
MANUFACTURERS
MODE-ISTIC VENETIAN BLINDS
AND QUALITY WINDOW SHADES,
MADE TO CUSTOMERS' SPECIFICATIONS
220 SOUTH CONGRESS 8-2725

W. H. RICHARDSON & CO.
HARDWARE – SPORTING GOODS
HOUSEWARE
416-18 CONGRESS AVE. DIAL 5341
AUSTIN

Student Index, Continued

PAGE NUMBERS

Schaffer, Stewart . . . 96
Scharath, Alfred . . . 46
Scharath, Edwin . . . 46
Scheffel, Ewald . . . 46, 163, 168
Schieffer, Clara . . . 46
Schlegel, Frances . . . 46, 132, 161
Schmedes, Anita Marie . . . 68, 124, 161
Schmidt, Carrielyn . . . 46, 154, 161, 165
Schmidt, Edythe . . . 46, 117, 161
Schoch, Eugene . . . 60, 134, 163
Schoolfield, Dan . . . 60, 148, 159
Schroeder, Ernest . . . 60, 119, 163
Schulle, Wallis . . . 68, 95, 119, 159
Schutze, Edbert . . . 68, 87, 123
Schwartz, Albert . . . 46, 168
Schwarzer, Walter . . . 60, 130, 151
Scofield, Martha . . . 68, 116
Scott, Jimmy . . . 68, 122
Scott, Mary Lou . . . 60, 117, 161
Searight, Bill . . . 60, 118
Segner, Mary Lucille . . . 46, 125, 161
Senter, Rollins . . . 46
Shafer, Betty . . . 60, 125, 138
Shaffer, Dorothy . . . 46
Shane, Audrey . . . 46, 125, 146
Shane, Robert . . . 86
Shane, Wilma . . . 60, 125
Shelton, Dan . . . 68, 118, 147
Shelton, Horace . . . 46, 143, 168
Shipley, Ray . . . 60
Shropshire, Jack . . . 60, 118
Shults, Joyce . . . 127
Shurr, Mary L. . . . 68, 124
Silberstein, Frances . . . 46
Simmons, Jean . . . 60, 124, 146
Sjoberg, Eugene . . . 60, 142, 159
Skeen, Lutie May . . . 46
Slaughter, Betty Jane . . . 46, 117, 153, 154, 161, 167, 168
Small, Bettie Margaret . . . 60, 117, 161
Small, Sybil . . . 46, 117, 161
Smith, Alfred . . . 46, 122
Smith, Bessie . . . 68, 116, 163
Smith, Carroll . . . 60
Smith, Dorothy Ann . . . 68
Smith, Douglas . . . 46, 130
Smith, Elbert . . . 46, 139, 148
Smith, Ellen Mae . . . 60, 121
Smith, Frances . . . 46, 161
Smith, Gloria Sue . . . 60, 144
Smith, Helen LaVerne . . . 60, 137
Smith, Inez . . . 60, 120, 150, 168
Smith, Jack . . . 60, 143, 159
Smith, Jewel . . . 60, 142, 161
Smith, Jonnie Lynn . . . 60, 144, 146
Smith, Josephine . . . 60
Smith, Louise . . . 46
Smith, Marie . . . 46, 144
Smith, Wade . . . 94
Sneed, Pat . . . 68
Sneed, Robert . . . 46, 108, 123, 147, 163, 167, 168
Snodgrass, Roger . . . 163
Speir, LaVerne . . . 68, 129
Speir, Lucille . . . 46, 129, 146, 163
Spencer, La Fawn . . . 48, 146
Spencer, Mabecca . . . 60, 131, 161, 167
Sponberg, Edward . . . 48
Spradling, Chester . . . 48
Staehely, Alfred . . . 48, 118
Staehely, Anne . . . 68, 116
Staehely, Carolyn . . . 48, 116
Stamnitz, Billie . . . 60, 145
Stapper, Mary Frances . . . 48
Stark, Margaret Joy . . . 48
Stayton, Ann . . . 68, 117
Steele, John R. . . . 60, 122
Stegall, Ray . . . 48, 139, 156, 159
Stenberg, Robert . . . 92
Stewart, George . . . 91
Stewart, Margarete . . . 68
Stewart, Velma . . . 60
Stinson, Burney . . . 96
Stork, Doris . . . 60, 163, 165
Stowell, Helen Anne . . . 60, 120, 131, 146, 149, 168
Strange, Janet . . . 60, 135, 149, 161
Stratton, Norma . . . 68, 116, 163
Strawbridge, Billie . . . 60
Stromquist, Kathryn . . . 48, 161
Stroud, Harriett . . . 48, 161, 165
Struhall, Dolores . . . 68
Studer, Bill . . . 48, 168
Studer, Lucille . . . 60, 137
Stumberg, Marilyn . . . 48, 138, 161, 165
Stumpf, Rose Noeline . . . 48, 121, 156
Sturdivant, Charles . . . 60, 142, 143, 154, 168
Sullivan, Tommy . . . 60, 137
Sullivan, Trester . . . 48
Sundheimer, Elsa . . . 48, 125, 161
Sutherland, George . . . 48, 81, 151
Swartwout, Lucille . . . 48, 125
Swartwout, Margaret . . . 125

PAGE NUMBERS

Sweeney, William . . . 68, 140
Swenson, Connie . . . 48, 118
Swenson, Eugene . . . 48
Swenson, Jack . . . 48, 81, 96, 151
Swinden, Dennis . . . 171
Szymanski, D. L. . . . 48, 168

Taber, Jean . . . 48, 109, 116, 131, 146, 150, 152, 161, 163, 168
Tacquard, Eleanor . . . 62, 133, 149, 161, 167, 168
Tacquard, Jane . . . 68, 161, 168
Tankersley, Frances . . . 48, 121, 161
Tannehill, Dorothy . . . 62, 127
Tannehill, La Nell . . . 68
Taylor, Doris E. . . . 60, 116, 161
Taylor, Doris Jean . . . 48, 117, 146, 156, 161
Taylor, Marjorie . . . 62, 127
Teich, Edna . . . 48, 140, 154
Templeton, Billye . . . 48, 125
Thompson, Gladys . . . 68, 137
Thompson, Henry . . . 48, 159
Thompson, Robert . . . 48
Thornquist, Lucille . . . 48, 127
Thorp, Dorothy Ann . . . 68, 120, 151
Timm, Phyllis . . . 48, 124, 161
Tinnin, Helen Lou . . . 48, 161
Tips, Lucille . . . 62, 116
Towns, Mary Ann . . . 62, 116
Townsley, Hoyt . . . 107
Townsley, Mary Jo . . . 62, 127
Traweek, Stanley . . . 62, 130
Trimble, Anne . . . 68, 120, 161
Trimble, Homer D. . . . 48, 126
Tucker, Billy . . . 68
Tucker, Patsy . . . 68
Tueting, Patti . . . 62, 121
Tumey, Betty Sue . . . 48, 161
Turner, Jenell . . . 48, 150
Turner, Smith . . . 48
Tyler, W. H. . . . 48

Vardell, Pat . . . 62, 142
Vick, Billye Louise . . . 62, 120, 141
Von Roeder, Carroll . . . 48, 119, 147
Von Roeder, Nolan . . . 62, 119, 147
Von Rosenberg, William . . . 48
Voss, Leta Fay . . . 68

Wagner, Clydine . . . 68
Wagner, Patricia . . . 62, 121, 149, 161
Walberg, Marjorie . . . 62, 128
Walker, Robert Gerald . . . 68
Walker, Doris Lula . . . 68, 161
Walker, Pat . . . 48, 126, 168
Wallace, Alice . . . 62, 127
Ward, Jewel . . . 62, 117, 146, 155, 161, 163
Warren, Betty . . . 50, 144, 149
Warren, Wayne . . . 50, 105, 134
Waters, Richard . . . 62, 119
Watson, Bill . . . 50, 118
Watt, Elora Jane . . . 68, 116, 163
Watt, Otis Neal . . . 50, 116, 152
Watterson, Elaine . . . 50, 125
Webb, Dorothy . . . 50
Webb, Elizabeth . . . 50, 127
Weddell, Wacille . . . 68, 120
Weddell, Wray . . . 50, 110, 130, 153, 154
Weikel, Beatrice . . . 50, 140, 155
Weinberger, Josef . . . 62, 139, 154, 168
Wells, Jeanne . . . 68, 124
Welmaker, Felix . . . 50, 126, 156, 159
Wendlandt, Heinie . . . 62
Wentworth, Donald . . . 62
Wentworth, Dorothy . . . 50
Wenzel, Helen Ruth . . . 62
Werkenthin, Louise . . . 68
Wesson, Cleo Nell . . . 50
Westbrook, Joy . . . 50
Wheeless, Bill . . . 50
Whitaker, Nelson . . . 50, 156, 168
Whitaker, Rosemary . . . 68, 117, 161, 163
White, Juanese . . . 50
White, Kathleen . . . 50, 106, 127
White, Richard . . . 62, 134
Whitehead, Lillie . . . 50
Whitis, Joan . . . 68, 117, 141
Whitten, Mary Jane . . . 62, 138
Whittle, Margaret . . . 50, 129
Whitton, Martha . . . 50
Widen, Edna . . . 50, 124, 146, 161, 163
Wiese, Faye . . . 50, 106, 145, 155
Wiginton, Murray . . . 50, 142
Wild, Claude . . . 50, 93, 123, 167
Wilde, Hermine . . . 60, 125, 161
Wiley, George . . . 50
Wilke, Helene . . . 68, 137
Wilkerson, Barbara Ann . . . 62, 129, 155, 165
Wilkins, Dorothy Sue . . . 62, 127, 142, 168
Wilkinson, Jack . . . 50, 159
Williams, Billy Bob . . . 50
Williams, Dave . . . 50, 134, 165

(Continued on Page 232)

T. H. WILLIAMS & CO.

AUSTIN'S LARGEST STORE
EXCLUSIVELY FOR WOMEN

Completely Air Conditioned

FIFTH AND CONGRESS

ENGRAVERS FOR 1940 COMET

FLOWERS FOR ALL OCCASIONS

HILLYER'S

"Established More Than Fifty Years"

Phone 2-1147 1406 Lavaca

WON ON THE UNDERWOOD

World's Typewriting Championship *World's School Novice Championship*
World's Amateur Novice Championship

UNDERWOOD

—: THE MACHINE OF CHAMPIONS :—

PRINCE PINCHAM, *Sales Agent*

Underwood, Elliott Fisher, Sundstrand — Speed the World's Business

616 COLORADO STREET PHONE 6480

THE CAPITAL NATIONAL BANK

UNITED STATES GOVERNMENT DEPOSITORY

OFFICERS

WALTER BREMOND, JR., *President*
JNO. A. GRACY, *Vice President*
WALTER BOHN, *Vice President*
ED ONSTOT, *Vice President*
LEO KUHN, *Cashier*
JOE S. DUNLAP, *Assistant Cashier*
W. C. KENNEDY, *Assistant Cashier*
R. CARTER HOWELL, *Assistant Cashier*

DIRECTORS

W. A. KEELING, *Chairman*

WALTER BOHN
WALTER BREMOND, JR.
HERMAN BROWN
JNO. A. GRACY
H. M. HOUSTON
AD KOHN
CHARLES E. MARSH
JAMES P. NASH
ED ONSTOT
DR. Z. T. SCOTT
GEORGE E. SHELLY

Member Federal Deposit Insurance Corporation

The

MARIE ANTOINETTE

BEAUTIFUL CLOTHES

THOMSON MOTOR COMPANY

DODGE BROTHERS
MOTOR CARS, TRUCKS AND BUSES

PLYMOUTH MOTOR CARS

AUSTIN TEXAS

HIRSH'S FOR THE MAROONS

FOR THAT
"FAMOUS SMILING SERVICE"

REMEMBER

HIRSH'S 4 DRUG STORES

Reliable Prescriptions

2700 Guadalupe
214 W. 19th St.

2313 Rio Grande
Brown Bldg.

Hillcrest Jersey Farm

Phone 8-1070 Cameron Road

HARRY PETERSON, *Owner*

We Produce Every Bottle of Milk We Sell

— JERSEY CREAMLINE PRODUCTS —

MODERNIZE WITH GAS

THE MOST ECONOMICAL AND FINEST OF FUELS FOR ALL PURPOSES

TEXAS PUBLIC SERVICE CO.

PHONE 2-1114 907 CONGRESS AVE.

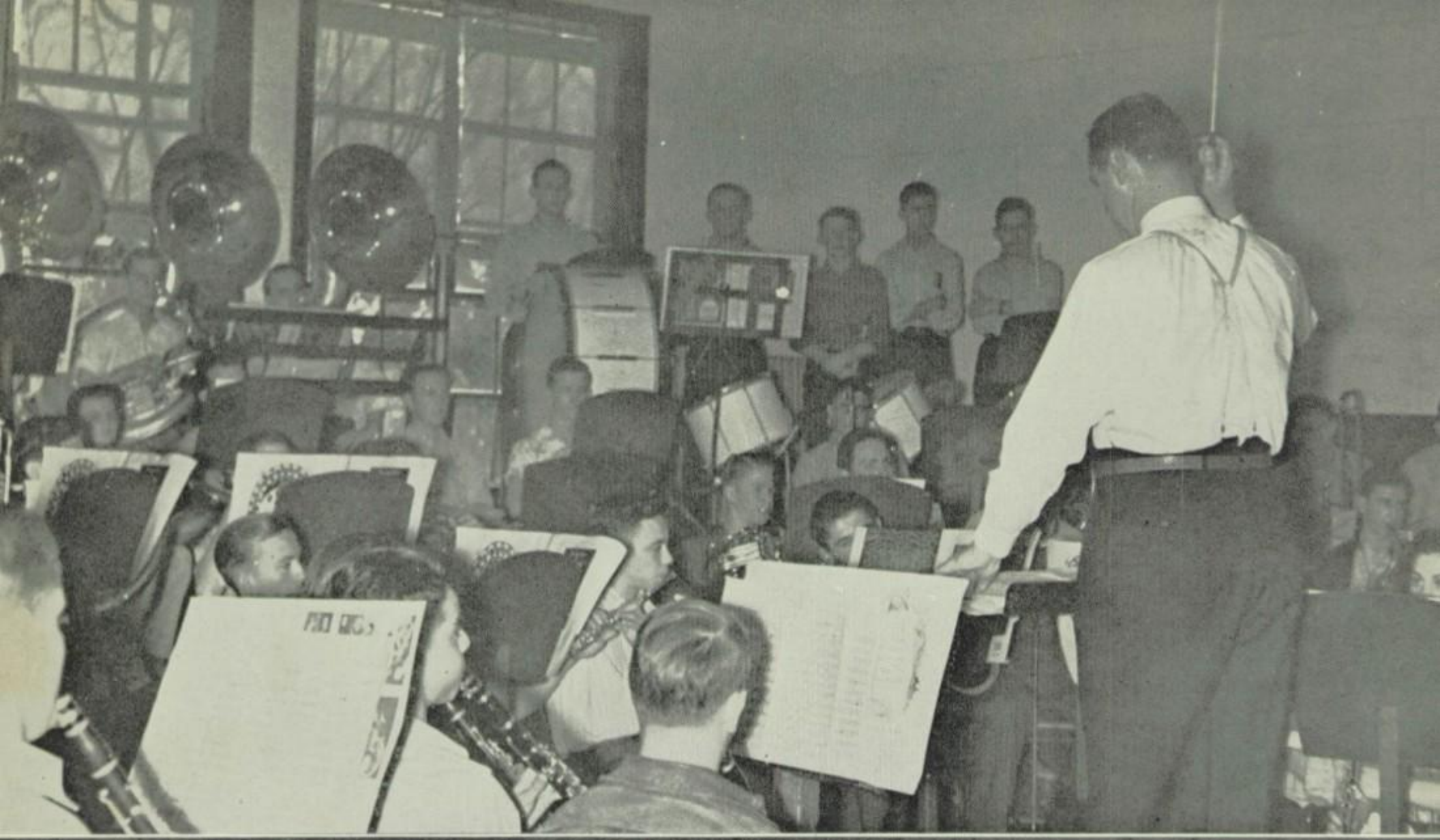

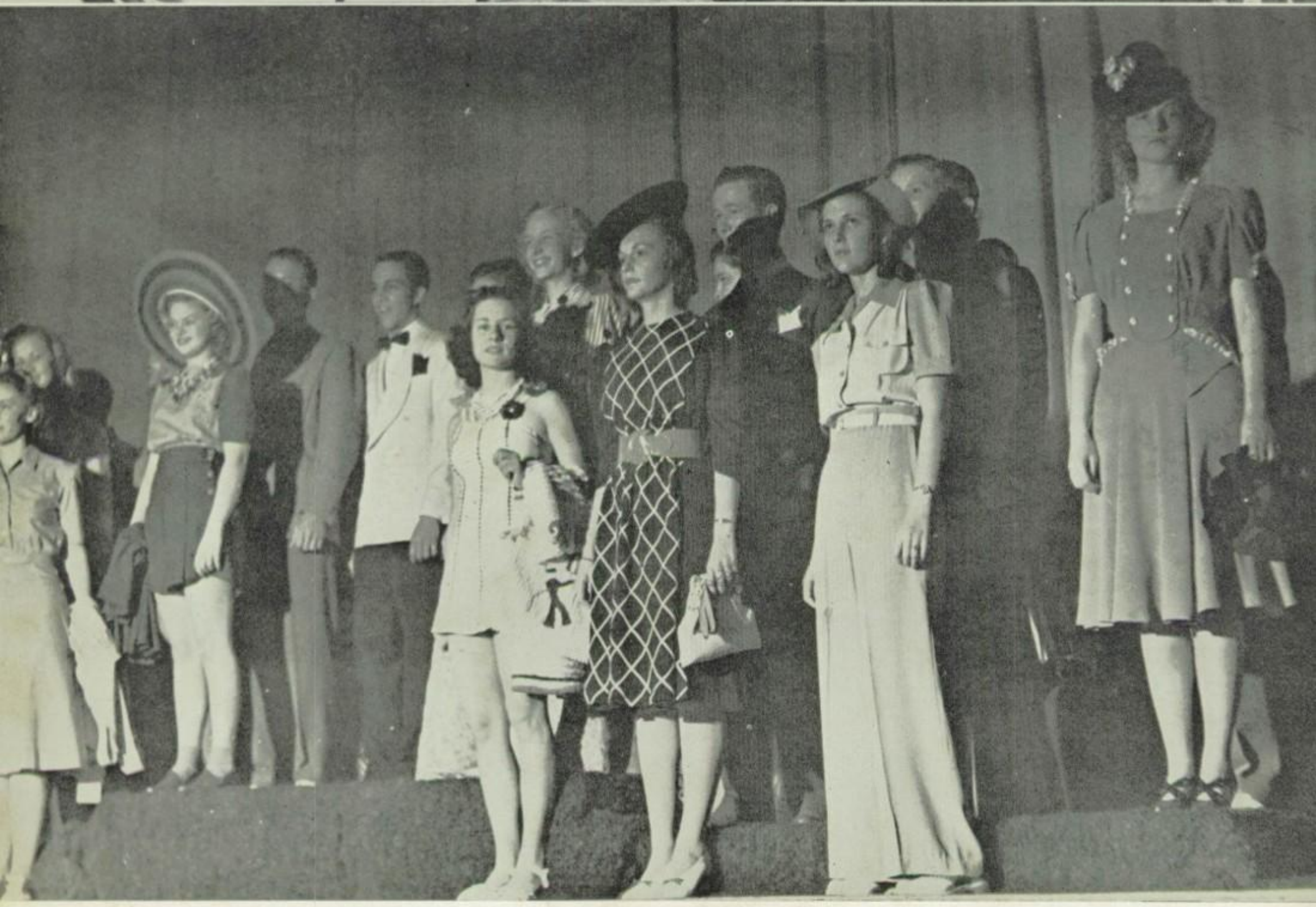

Running against stiff competition at the National Contest held May 9-11 at Waco, the band spent weeks of preparation under Covington's baton. What the well dressed student will wear . . . as decided by the FHT style show.

A Millionaire's Drink

If you are a millionaire, there is one thing you can't buy: you can't buy a better drink than *7-UP*. *7-UP* is the choice of people of taste. Anyone can enjoy *7-UP* . . . a millionaire's drink for a nickel.

7-UP LIKES YOU AND YOU AND YOU

A. J. Zilker, Jr.
President

A. Jacobs
Vice-President

R. C. Ammann
Sec'y-Treas.

Quality Ice with Dependable Service

Capital Ice and Cold Storage Co.

WE SPECIALIZE IN STORING
FURS AND WOOLEN GARMENTS

Phone 2-3168

301-5 Colorado Street

Austin, Texas

Robert Mueller & Brother

THE AUSTIN
TRUNK FACTORY

Largest and Most Complete Line of Trunks and Leather Goods in Central Texas

510 Congress Ave.

AUSTIN TEXAS

WATSON'S

•

FLOWERS
FOR ALL
OCCASIONS

KOCUREK'S

Phone 2-6933

Complete Service for the Car

W. F. GARLIN

THE CAMPUS JEWELER

2268 Guadalupe Austin

SERVICE QUALITY ECONOMY

THREE REASONS FOR TRADING AT

RENFRO'S

EIGHT CONVENIENTLY LOCATED STORES

IN AUSTIN

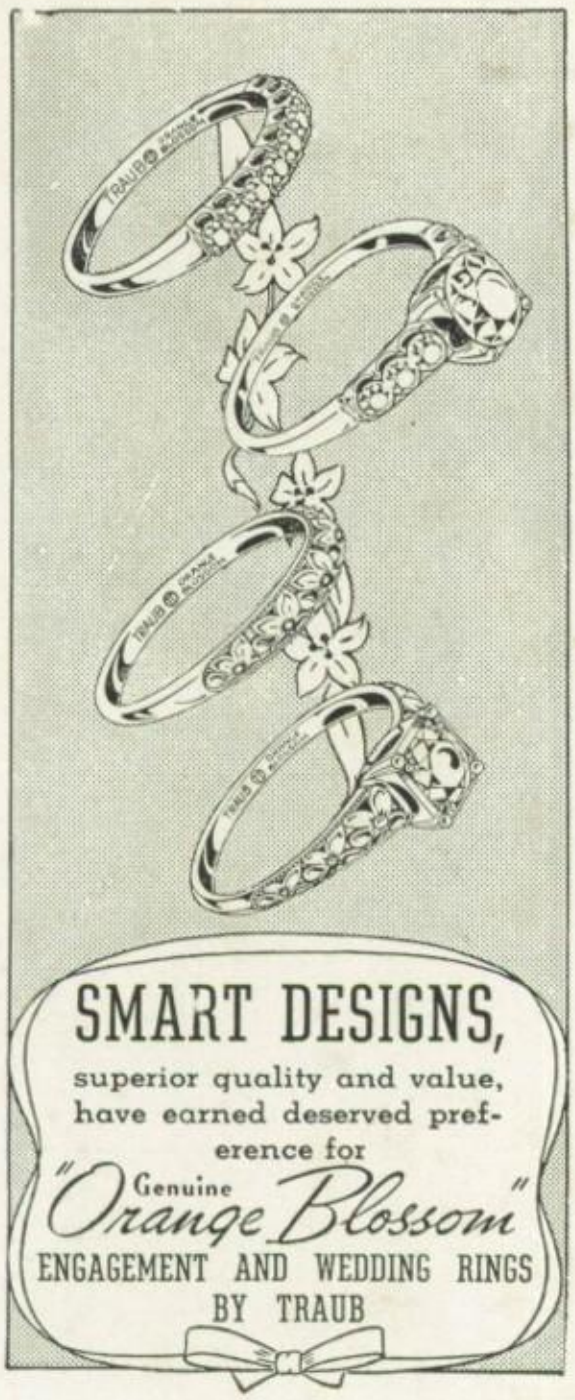

STELFOX CO.

we invite divided payments

Lindsay Auto Electric

AUTOMOTIVE ELECTRICAL

AND

DELCO BATTERY SERVICE

504 LAVACA PHONE 6102

Thurlow WEED

Funeral Home

Value rather than price is the true measure of economy.

Dial 2-1174

LAVACA at 17th

COMPLIMENTS OF

Wilson-Oetting

FURNITURE COMPANY

413 Congress Ave. Dial 8-4511

COMET BUSINESS STAFF OF 1940

BILL BARNHOUSE, *Business Mgr.*
MARY M. CHAMPION
ELLEN MOFFATT
CAROLIN SCHMIDT
BARBARA WILKERSON
DOROTHY HERMANN, *Secretary*
BERNICE MAYES
MARY ANN MONROE
HARRIET STROUD
MARILYN STRUMBERG

ROASTED
IN
AUSTIN
FRESH
FOR
YOU

•

NONE BETTER

ASK YOUR GROCER
for

BUTTER FLAKE
BREAD

•

MENN'S BAKING CO.

Student Index, Continued

PAGE NUMBERS

Williams, Jane 50, 121
Williams, Janice 50
Williams, Robert 50
Williams, Travis 62, 119
Wilson, Billy 50, 148
Wilson, Jim 62, 154, 163
Wilson, Meta Ann 62, 116, 163
Wimberly, Rubimae 50, 133
Winkler, Helen 50, 140
Winn, Windy 62, 104, 122, 153, 154, 163, 165, 168
Wolf, Marjorie 62
Wolters, Billy Jean 50, 140
Wood, Anna Perry 62
Woodland, Joyce 127
Woolrich, Paul 68, 123, 156

PAGE NUMBERS

Wooten, Greenwood 68, 118
Worrell, Alice 68, 124, 146
Wright, Bob 50, 107
Wright, Robert 50, 91, 119
Wroe, Ed Rhodes 68, 118, 147, 168
Wyont, Barrett 50, 96, 130, 150, 159

Yahr, Helen 68
Yantis, Benton 68
Yearwood, Dorothy 50, 125
Yeary, Vicky Marie 50, 133
York, Edwin 62, 122, 168

Zimmerman, Bill 62, 122, 156
Zollinger, Ruthina 50, 124

Austin Maroon
Official Publication of The Austin High School

Member NATIONAL SCHOLASTIC PRESS ASSOCIATION EST. 1921 1939-40

NELSON DAVIS
& SON
Established 1884

WHOLESALE GROCERS

Austin Texas

HOME DRUG CO.
"The Appreciative Place"
2230 Guadalupe St.

It's always hard to think of appropriate things to say in one of these but Bobby, I think you are one grand boy —!

Love,
Gay Cole

THE STECK CO
AUSTIN TEXAS